

THE  
GRIST



1948





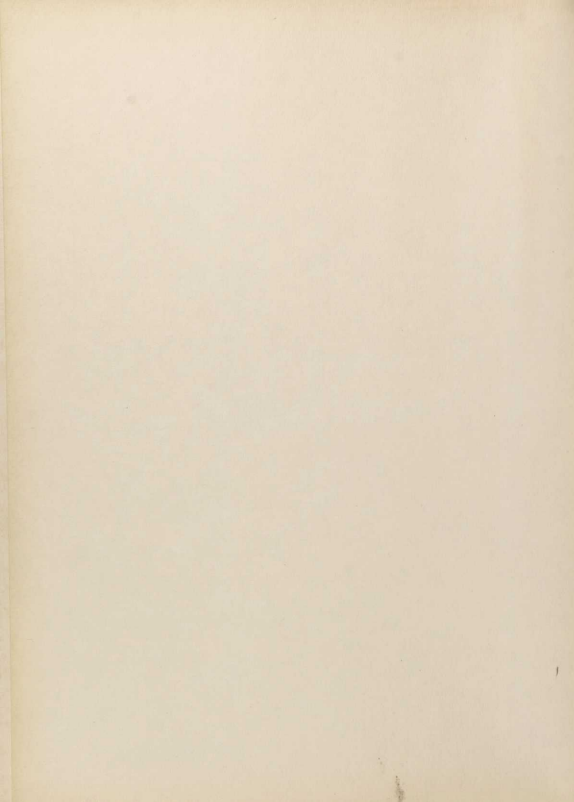

The

# 1948 GRIST

of

Rhode Island State College



JEROME H. FREIBERG  
Editor-in-Chief

CHANDLER C. HENLEY, JR.  
Business Manager



RHODE ISLAND  
←→  
STATE COLLEGE

## FOREWORD

To The Reader:

The 1948 GRIST is a record of the achievements of our class while at Rhody. In these pages, you will find a pictorial narrative of undergraduate life on Kingston Hill. The diverse activities and accomplishments, not only of the Class of '48, but of the others as well, are chronicled as a permanent remembrance of the past year.

We hope that this book will be a fitting tribute to the graduates, many of whom are finally realizing their goal several years later than scheduled, because of war service. We of the original classes of '45,'44, and even earlier, who help to make up this heterogeneous class, herald this GRIST as the clarion of a new, and we sincerely pray, peaceful era in the life of our proud and growing Alma Mater.

The GRIST Board

## DEDICATION



**Dr. Kenneth Wright**



**Dr. Lee C. Wilson**

To Dr. Wright, our class advisor during our first two years on campus. His was the job of helping us plan social activities in a time of war shortages of everything from programs to orchestras. He spent many an hour with our class officers insuring the success of various class functions. With his dry wit and sound advice, he proved a friend indeed to all of us here in 1945 and 1946.

To Dr. Wilson who so ably assisted the class after Dr. Wright's departure. Those of us who were fortunate enough to be admitted to his crowded classes were delighted by the humor with which he flavored his words of wisdom. This same spirit assisted us in our class and committee meetings. Dr. Wilson will always be remembered by the class of '48.





# Board of Trustees of State Colleges

JOHN F. BROWN, Chairman

FRANCIS I. McCANNA, Secretary

DR. JOSEPH L. BELLIOTTI

A. LIVINGSTON KELLEY

MRS. C. GORDON MacLEOD

CLARK F. MURDOUGH

DR. MICHAEL F. WALSH



PRESIDENT CARL R. WOODWARD

Since a brisk, November day in 1941, when Dr. Carl R. Woodward arrived on our campus to assume the mantle of leadership, Rhode Island State College has enjoyed unchecked progress in the academic world.

Recognized as an outstanding scholar in the field of agriculture and author of several books on the subject, our prexy is no less an administrator. A man of quiet mien and firm conviction, Dr. Woodward has succeeded admirably in steering our college over the course which he has charted.

His dream of a University of Rhode Island is now within realization. A tireless worker, farseeing educator and respected leader, Dr. Carl R. Woodward can look back upon seven years of distinguished service to Rhode Island. May he remain at the helm for many more successful years.



**Carl Raymond Woodward,**  
President, 1941

B.S., Rutgers University, 1914; M.A., Ibid., 1919; Ph.D., Cornell University, 1926; Litt. D., Rutgers University, 1941; D.Sc., Rhode Island College of Pharmacy, 1943; D.Sc., Bryant College, 1943.



**Harold William Browning**

Vice President of College; Dean of Science, 1920; B.S., Rhode Island State College, 1914; M. S., University of Wisconsin, 1916; Ph.D., Ibid., 1920



**John Chilcote Weldin**

Dean of Administration and Registrar, 1939, 1927; B. S., Iowa State College, 1916; M.S., Ibid., 1923; Ph.D., Ibid., 1926.



**John Francis Quinn**

Dean of Men, 1947; B.S., Massachusetts State College, 1928; M.A., Columbia University, 1933; Ph.D., New York University, 1942.



**Evelyn Belle Morris**

Dean of Women, 1946, 1942; B.A., University of Wisconsin, 1935; M.A., Columbia University, 1941.

## COUNCIL



**Winfield Scott Briggs**

Associate Professor of Accounting, 1944, 1942; B.S., Mississippi Agricultural and Mechanical College, 1923; M.S., Columbia University, 1929; Ph.D., *Ibid.*, 1945.



**John Blackmer Smith**

Professor of Agricultural Chemistry, 1941, 1923; B.S., Tufts College, 1916; M.S., Rhode Island State College, 1927.

**George Andrew Ballentine**

Dean of School of Business Administration and Associate Professor of Economics, 1946, 1941; A.B., Colgate University, 1922; M.B.A., Harvard University, 1924.



**Olga Pauline Brucher**

Dean and Professor of Home Economics, 1944, 1942; B.S., Rhode Island State College, 1914; M.S., University of Wisconsin, 1916; Ph.D., *Ibid.*, 1920.



**Mason Herbert Campbell**

Dean of the School of Agriculture and Director of Agricultural Experiment Station, 1942; B.S., University of Illinois, 1917; M.S., University of Wisconsin, 1918; Ph.D., *Ibid.*, 1932.



**Thomas Stephen Crawford**

Dean of Engineering and Professor of Chemical Engineering, 1945, 1936; B.S., West Virginia University, 1925; M.S., Ch.E., *Ibid.*, 1927; Ph.D., Columbia University, 1931.



# GRIST BOARD

## Editorial Staff

Editor-in-Chief . . . . .	Jerome Freiberg
Managing Editor . . . . .	Robert Tiemann
Assistant Editor . . . . .	Joyce Ann Dawley
Associate Editor . . . . .	William Duggan
Women's Editor . . . . .	Carolyn Streadorf
Sports Editor . . . . .	John Paliotti
Women's Sports Editor . . . . .	Joan Butler
Feature Editor . . . . .	William Curran
Copy Editor . . . . .	Barbara Knowe
Photography Editor . . . . .	Alden Stickney
Art Editor . . . . .	Shirley Goldberg

## Business Staff

Business Manager . . . . .	Chandler Henley
Assistant Business Manager . . . . .	Leon Nahigian
Advertising Manager . . . . .	Warren Salter
Circulation Manager . . . . .	James Pyne
Service Manager . . . . .	Stanley Cornish



## GRIST BOARD

**First Row:** W. Salter, R. Tiemann, C. Henley, J. Freiberg, J. A. Dawley, W. Duggan, B. Knowe.  
**Second Row:** J. Duffley, D. Cole, J. Butler, R. Spencer, J. Paliotti, M. Gillick, C. Bills, A. Stickney.  
**Third Row:** W. Cowen, W. Curran, S. Cornish, J. Pyne, L. Schofield, L. Nahigian, W. Irvine.

# GRIST BOARD

## General Staff

Robert Aronson	John Diffley
Christine Bills	Mary Gillick
Dorothy Cole	William Irvine
William Cowen	Lloyd Schofield
Robert Spencer	

The Junior Class at a meeting in the spring each year elects the editor-in-chief and business manager for the following year's GRIST. These two individuals in turn select, respectively, the editorial and business staffs of the yearbook.

It is customary for the editorial staff to select an appropriate theme for the book. The 1948 staff has chosen the theme, "A Trip Through Kingston."

The business staff must operate within the budget, which consists of the tax collected from each student on campus as well as income from advertisers.

The GRIST Board is proud to publish a representative book this year in the face of the High Cost of Living.



# SCHOOL OF ENGINEERING

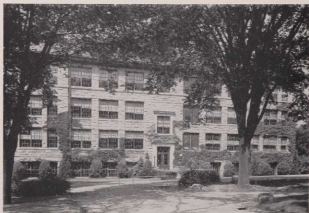

The School of Engineering, constantly expanding in an effort to meet the demands of industry, now offers six curricula—Chemical, Civil, Electrical, Mechanical (option in Aeronautical), Physics and the new course of study, Industrial Engineering. Having completed the basic first-year work, the student proceeds to follow a more specialized course within his chosen curriculum in his sophomore year.

Through a program initiated this year by Dean Crawford, the engineering faculty are constantly in touch with industrial leaders in this region. By means of this close contact and the resulting exchange of ideas, it is hoped that the curricula may be tailored to meet the needs of the prospective employer. To accomplish this, the courses are continually being reviewed and altered to keep them abreast of the latest development.

ALEXANDER, DR. NICHOLAS—Prof. Aeronautical Engineering, Russian Naval Academy, Petrograd, 1906, Eng. D., Michail Institute of Technology, Petrograd, 1913.

ARCHIBALD, Prof. WILLIAM D.—Asst. Prof. in Charge of the Engineering Shops, B. S., McKinley University, 1942.

BACHELDER, MR. ALFRED C.—Instructor in Mechanical Engineering, B. S. in Ind. Design, Rhode Island School of Design, 1943.

BARDSLEY, MR. ROBERT V.—Instructor in Electrical Engineering, B. S., Rhode Island State College.

BENDER, DR. HARRY A.—Assoc. Prof. of Mathematics, A. B., Ohio University, 1918, M. A. University of Illinois, 1921, Ph. D. University of Illinois, 1923.

BILLMYER, Prof. CARROLL D.—Assoc. Prof. of Mechanical Engineering, B. S. Virginia Polytechnic Institute, 1914.

BILLS, Prof. FRANK H.—Assoc. Prof. of Mathematics, B. S. University of New Hampshire, 1910.

BIRTWELL, Prof. WILLIAM C.—Asst. Prof. of Electrical Engineering, B. S. Rhode Island State College, 1941.

BROWN, Prof. RALPH E.—Professor of Mechanical Engineering, B. E. E., Northeastern University, 1929; S. M., Massachusetts Institute of Technology, 1935, A. M., Boston University, 1936.

CAMPBELL, Prof. HENRY—Asst. Prof. of Civil Engineering, B. S. Northeastern University, 1938; S. M., Harvard Graduate School of Engineering, 1940.

CARPENTER, Prof. EDWARD L.—Asst. Prof. of Mechanical Engineering, B. S. Rhode Island State College, 1919, M. E., *Ibid.*, 1936.

COGGINS, Prof. CALVIN L.—Asst. Prof. of Physics, B. S., Rhode Island State College, 1907.

COLLARD, Prof. ARTHUR A.—Prof. and Head Department of Civil Engineering, B. S. in C. E., Rutgers University, 1926.

CRAWFORD, DEAN T. STEPHEN—Dean of the School of Engineering, B. S., West Virginia University, 1925, M. S., Ch. E., *Ibid.*, 1927, Ph. D., Columbia University, 1931.

CLUMMINGS, Prof. MARY H.—Asst. Prof. of Mathematics, Ph. B., Fenbruke College in Brown University, 1929.

GENTILE, MR. JERRY J.—Instructor in Civil Engineering, B. C. E., Rensselaer Polytechnic Institute, 1940.

GOODWIN, MR. ERNEST B.—Instructor in Electrical Engineering, B. S., Rhode Island State College, 1932, M. A., Boston University, 1939.

GOUGH, MR. ROBINSON P.—Special Instructor in Engineering Shops, 1935.



GOULD, MR. FRANCIS P.—Instructor in Civil Engineering, B. of C. E., Rensselaer Polytechnic Institute, 1943

GROVE, MR. ARTHUR W.—Instructor in Electrical Engineering, B. S., Pennsylvania State College, 1935, M. S., Iowa State College, 1930

HAGGERTY, MR. GERALD B.—Instructor in Mathematics, A. B., University of Scranton, 1927, M. A., Bucknell University, 1940

HALL, PROF. WESLEY B.—Prof. and Head Department of Electrical Engineering, Ph. B., Yale University, 1916, E. E., *Ibid.*, 1921

HUMMER, MR. JOHN L.—Instructor in Electrical Engineering, S. B., Massachusetts Institute of Technology, 1943

MAIRS, PROF. KENNETH H.—Ass't. Prof. of Metallurgy, B. S., Pennsylvania State College, 1934, M. S., *Ibid.*, 1935

MOSCHETTO, MR. THOMAS F.—Instructor in Chemical Engineering, B. of Ch. E., Rensselaer Polytechnic Institute, 1942, M. S., University of Cincinnati, 1947

MOUTROP, MR. FENDALL—Instructor in Civil Engineering, B. S., Rhode Island State College, 1941

PEASE, DR. EDWARD M. J.—Prof. and Head Department of Mathematics, Sc. B., Brown University, 1927, M. S., *Ibid.*, 1929, M. Sc. E., E. Massachusetts Institute of Technology, 1932, Ph. D., *Ibid.*, 1935

PYSZ, FRANCIS C.—Instructor in Civil Engineering, B. S., Rhode Island State College, 1948

SCHOCK, PROF. EDSON B.—Assoc. Prof. and Acting Head Department of Mechanical Engineering, S. B., Massachusetts Institute of Technology, 1921

SITEK, MR. ALEXANDER S.—Instructor in Mechanical Engineering, B. S., Northeastern University, 1943

STAUFFER, PROF. J. REFF K.—Assoc. Prof. of Mathematics, A. B., Franklin and Marshall College, 1924, M. S., University of Chicago, 1928

STOCKARD, PROF. RAYMOND H.—Ass't. Prof. of Mechanical Engineering, B. S., Rhode Island State College, 1939

STUART, DR. HARLAND F.—Assoc. Prof. of Mechanical Engineering, B. S., Worcester Polytechnic Institute, 1912, Ed. M., Harvard University, 1925, Ed. D., *Ibid.*, 1933

VOTTA, PROF. FERDINAND, JR.—Ass't. Prof. of Chemical Engineering, B. S., Rhode Island State College, 1939, M. S., *Ibid.*, 1941

#### PHYSICS DEPARTMENT

ALBRIGHT, DR. JOHN G.—Prof. and Head Department of Physics, B. A., Ohio University, 1916, M. S., Ohio State University, 1924, Ph. D., University of Chicago, 1933

BAILEY, MR. ARTHUR G.—Instructor in Physics, B. Sc., Mount Allison College, 1944, M. Sc., Dalhousie College, 1946

BRYANT, WILLIAM T.—Instructor in Physics, B. S., Colby College, 1934, M. A., Boston University, 1935

McCORKLE, DR. PAUL—Assoc. Prof. of Physics, B. A., Ohio State University, 1914, M. S., Cornell University, 1922, Ph. D., *Ibid.*, 1924

McMORROW, MR. DONALD R.—Instructor in Physics, B. S., Tufts College, 1945

NEWCOMB, MR. JAMES S.—Instructor in Physics, B. A. in Physics, Macalester College, 1938

STONE, MR. LESLIE R., JR.—Instructor in Physics, B. S., Rhode Island State College, 1940

UMSTED, MR. SCOTT—Instructor in Physics, B. S., United States Naval Academy, 1915



#### ENGINEERING FACULTY

**First Row** (l. to r.): D. McMorrow, W. Birtwell, K. Mairs, C. Coggins, Dean S. Crawford, H. Campbell, E. Pease, G. Haggerty, N. Alexander, A. Bachelder.

**Second Row:** W. Hail, F. Gough, J. Albright, F. Votta, H. Bender, A. Collard, R. Stockard, F. Bills, K. Moulthrop, W. Archibald, R. Hill, A. Bailey, T. Moschetto.

**Third Row:** L. Stone, W. Bryant, M. Cummings, J. Stauffer, A. Grove, E. Schock, R. Bardsley, E. Carpenter, A. Sitek, J. Gentile, F. Gould, J. Hummer, J. Newcomb.

# SCHOOL OF AGRICULTURE



Rhode Island State College, being a land-grant college under the provisions of the Morrill Act signed in 1862 by President Abraham Lincoln, offered agriculture as its first course. The purpose of the School of Agriculture is three-fold. It provides training for young people interested in agriculture. It carries on research of value to the farmer. Its third function is to provide farmers, through local farm bureaus, with information and guidance through the extension service.

The training of students of agriculture at Kingston is greatly facilitated by the many acres of land devoted to agricultural experimental work in cooperation with the United States Department of Agriculture. Animal Husbandry courses make use of the college dairy herd to teach the students the practical side of the subject in much the same manner that the poultry at East Farm is used in poultry courses. Horticulture and agronomy courses are able to utilize the experimental plots of land down on the plains and at East Farm.

A diploma from the School of Agriculture qualifies the graduate to operate and exploit a piece of land for profit, to enter the field of research, to conduct business related to farming, or to instruct others in the science.

ALLBRITTEN, HERBERT GRAVES—B. S., Murray State College, 1931, M. S., University of Kentucky, 1941.

ATWOOD, JOHN WRIGHT—B. S., University of Connecticut, 1941.

BATCHELDER, RAY MERTON—B. S., University of New Hampshire, 1929; D. V. M., Ohio State University, 1932, M. S., *Ibid.*, 1933.

BELL, ROBERT SMITH—B. S., Cornell University, 1934, Ph. D., *Ibid.*, 1939.

BOND, GEORGE ERNEST—B. S., University of Vermont, 1929, M. S., *Ibid.*, 1937.

BROWN, LAWRENCE GUY—A. B., Dakota Wesleyan, 1921, Ph. D., Ohio State, 1932.

BUCHANAN, JOHN O.—B. S., University of Vermont, 1939.

BUTTERFIELD, NORMAN WESLEY—B. S., Massachusetts State College, 1937, M. S., Purdue University, 1939.

BYRNE, HOPE E.—B. S., Rhode Island State College, 1947.

CHRISTOPHER, EVERETT PERCY—B. S., Rhode Island State College, 1926, M. S., *Ibid.*, 1930, Ph. D., Cornell University, 1934.

COHEN, SYLVAN IRVING—B. S., State College of Washington, 1939, Ph. D., *Ibid.*, 1942.

COYNE, SARA E.—B. S., Rhode Island State College, 1918.

DAVIES, MARY ELIZABETH—B. S., Rhode Island State College, 1947.

DEFRANCE, JESSE ALLISON—B. S., Colorado State College, 1924, M. S., *Ibid.*, 1926, Ph. D., Cornell University, 1932.

DELAPLANE, JOHN PAUL—D. V. M., Ohio State University, 1929, M. S., *Ibid.*, 1931.

DOLAN, DESMOND DANIEL—B. S., McGill University, 1937, M. Sc., *Ibid.*, 1939, Ph. D., Cornell University, 1946.

FELDMAN, ALBERT WILLIAM—B. A., University of Illinois, 1942, M. S., North Carolina State College, 1944, Ph. D., University of Minnesota, 1947.

GILBERT, ROLAND WOLSTON—B. S., Rhode Island State College, 1940.

GORDON, MARK HAROLD—B. S., Massachusetts State College, 1940, B. L. A., University of Massachusetts, 1947.

GULVIN, HAROLD E.—B. S., Cornell University, 1930, M. Ed., University of Buffalo, 1946.

HART, CRAWFORD PECKHAM—B. S., Rhode Island State College, 1913, M. Agr., *Ibid.*, 1932.

HENDERSON, BANCROFT W., JR.—B. S., Iowa State College, 1940.

HIGBEE, VIOLET B.—B. S., Cornell University, 1934, M. A., Columbia University, 1944.

HIGGINS, THOMAS CRAVEN—B. S., Rhode Island State College, 1944.

HOWARD, FRANK LESLIE—B. S., Oregon State College, 1925, Ph. D., University of Iowa, 1930.

JORGENSEN, RICHARD NORMAN—B. S., Yale University, 1941, M. F., *Ibid.*, 1942.

KERR, THEODORE WILLIAM, JR.—B. S., Massachusetts State College, 1936, Ph. D., Cornell University, 1941.

KETTLE, DAISY IRENE—B. S., Rhode Island State College, 1936, B. E., Rhode Island College of Education, 1937.

KINNEY, LORENZO F.—B. S., Rhode Island State College, 1914, M. S., University of Wisconsin, 1915.

LADD, JOHN EVERETT—B. S., New Hampshire State College, 1913, M. S. A., Purdue University, 1917.

MC ELROY, LEONA ASSUMPTA—B. S., Rhode Island State College, 1941.

MULLER, FRANCIS BARTHOLOMEW—B. S., Rhode Island State College, 1948.

NORTON, CHARLES L.—B. S., University of Illinois, 1940, Ph. D., Cornell University, 1944.

ODLAND, THEODORE EUGENE—B. S., University of Minnesota, 1917, M. S., *Ibid.*, 1920, Ph. D., Cornell University, 1926.

OWENS, ALBERT LLEWELLYN—B. S., University of Maine, 1938, M. S., University of Illinois, 1940.

PUCHALSKI, MATTHEW A.—B. S., Rhode Island State College, 1943.

ROGERS, RUTH EVERSON—B. A., Middlebury College, 1929, B. S., Simmons College, 1936.

ROWELL, JOHN BARTLETT—B. S., Rhode Island State College, 1941.

SALOWSON, MILTON—B. S., Rhode Island State College, 1937, M. S., Virginia Polytechnic Institute, 1938.

SCHERMERHORN, RICHARD A.—A. B., Dakota Wesleyan College, 1924, A. M., Northwestern University, 1927, Ph. D., Yale University, 1931.

SCHLENKER, FRANK SCOTT—B. S., University of New Hampshire, 1927, M. S., *Ibid.*, 1929.

SHUTAK, VLADIMIR GREGORY—B. S., Rhode Island State College, 1936, M. S., *Ibid.*, 1938, Ph. D., University of Maryland, 1942.

SMITH, JOHN BLACKMER—B. S., Tufts College, 1916, M. S., Rhode Island State College, 1927.

STUART, HOMER OHLIGER—B. S., Pennsylvania State College, 1925, M. S., Kansas State Agricultural College, 1927.

STUCKEY, IRENE HAWKINS—B. S., Vanderbilt University, 1932, Ph. D., Cornell University, 1936.

SWANN, MRS. JEAN H.—B. S., Rhode Island State College, 1945.

TENNANT, JOHN LESLIE—B. S. A., University of Toronto, 1913, M. S., Cornell University, 1921, Ph. D., *Ibid.*, 1928.

VAN HOOSER, FORREST L.—Attended Alfred University 1942-44.

WILEY, WILLIAM H.—B. S., A & M College of Texas, 1936, M. S., *Ibid.*, 1937.

WINIARCZYK, EDWARD RICHARD—B. S., Tufts College, 1947.



#### AGRICULTURE FACULTY

**First Row** (l. to r.): F. VanHooser, J. Atwood, C. Norton, J. Tennant, T. Odland, Dean M. Campbell, E. Christopher, L. Brown, I. Smith, J. Delaplaine, J. Ladd.

**Second Row:** L. Gilbert, A. Owens, M. Gordon, L. McElroy, R. Rogers, H. Byrne, D. Kettle, . Boss, L. Grumbles, A. Feldman.

**Third Row:** H. Gulvin, R. Schermerhorn, D. Dolan, R. Bell, F. Vietra, R. Jorgenson, J. Buchanan, M. Puchalski, E. Winiarczyk, H. Allbritten.

## SCHOOL OF SCIENCE



The School of Science is the largest of the five schools of the college. Its curricula include Biology, Biological Laboratory Technology, Pre-Medicine, Chemistry, Mathematics, General Teacher Training, Teacher Training for Physical Education for Men, and Liberal Studies.

The curriculum in Biology gives opportunity for specialization in the fields of Botany, Zoology, or Bacteriology, and training in the application of biological science to the problems of modern life. The Pre-medicine curriculum is designed to give students the academic foundation required for admission to medical and dental schools. The B. L. T. curriculum is intended primarily to help students prepare themselves for work as technicians in public health laboratories, hospitals, and laboratories of private physicians and industrial concerns.

The Chemistry curriculum trains the student in theoretical and descriptive inorganic and organic chemistry, to give him a working knowledge of the various branches of chemical analysis and to familiarize him with the practical application of Chemistry. The Mathematics curriculum is planned to train the student in the theory, the practical applications, and the historical and cultural aspects of mathematics. The curriculum in General Teacher Training is to prepare students to become teachers of academic subjects at the high school level. The curriculum in Teacher Training for Physical Education for Men offers male students the opportunity to prepare themselves to become teachers of physical education, health, hygiene, and athletics.

In presenting the Liberal Studies curriculum, the college is making available to the young men and women who attend it, a course that is broader and more "liberal" than is offered in the other more technical or professional curricula. The program in Nursing offered at Rhode Island State is associated with the Roger Williams General Hospital of Rhode Island. It leads to the degree of Bachelor of Science and to a diploma in Nursing.

# SCHOOL OF SCIENCE

- PHILIP LEWIS CARPENTER, Associate Professor of Bacteriology (Head of Department)—B. S., Middlebury College, 1933; M. S., Brown University, 1934; Ph. D., University of Wisconsin, 1937.
- KENNETH LOREN TEMPLE, Instructor in Bacteriology—A. B., Middlebury College, 1940; M. S., University of Wisconsin, 1942.
- FRANCES C. BESSETTE, Graduate Assistant in Bacteriology—B. A., Skidmore College, 1943.
- VERNON IRVIN CHEADLE, Professor of Botany (Head of Department) and Director of Graduate Studies—A. B., Miami University, 1939; M. A., Harvard University, 1934; Ph. D., *Ibid.*, 1936.
- THOMAS CHARLES FULLER, Instructor in Botany—B. S., Northwestern University, 1920; M. S., University of Mexico, 1942; Ph. D., University of Chicago, 1947.
- FRANK LESLIE HOWARD, Professor of Plant Pathology—B. S., Oregon State College, 1955; Ph. D., University of Iowa, 1930.
- KENNETH WILLIAM KAYE, Graduate Assistant in Botany—B. S., Rhode Island State College, 1947.
- IDA MIELE, Graduate Assistant in Botany—B. Ed., Rhode Island College of Education, 1943.
- ELMER ARTHUR PALMATTER, Assistant Professor of Botany—B. S., University of Nebraska, 1935; M. S., *Ibid.*, 1937; Ph. D., Cornell University, 1943.
- RICHARD DAWSON WOOD, Instructor in Botany—A. B., B. Sc., Ohio State University, 1940; M. S., Northwestern University, 1942; Ph. D., *Ibid.*, 1947.
- JAMES JOSEPH CASEY, Instructor in Chemistry—B. S., College of the Holy Cross, 1939; M. S., *Ibid.*, 1940.
- ALEXANDER MIDDLETON CRUICKSHANK, Instructor in Chemistry—B. S., Rhode Island State College, 1943; M. S., *Ibid.*, 1945.
- JOHN GEORGE ERHARDT, JR., Graduate Assistant in Chemistry—B. S., Rhode Island State College, 1942.
- JOSEPH WAITE INCE, Professor of Chemistry (Head of Department)—A. B., Brown University, 1902; M. A., *Ibid.*, 1904.
- THOMAS ALEXANDER JAMIESON, Junior Assistant in Chemistry—B. S., Rhode Island State College, 1942.
- DOUGLAS LAWRENCE KRAUS, Assistant Professor of Chemistry—B. S., Brown University, 1934; Ph. D., University of California, 1937.
- JOHN MILTON NORTH, Graduate Assistant in Chemistry—B. S., Rhode Island State College, 1947.
- HAROLD JOSEPH NORTHROP, Assistant in Research—B. S., Rhode Island State College, 1959; M. S., *Ibid.*, 1945.
- MARGARET MERRIMAN PARKS, Assistant Professor of Chemistry—A. B., Vassar College, 1925; M. A., Columbia University, 1928; Ph. D., *Ibid.*, 1930.
- WILBER GEORGE PARKS, Professor of Chemistry—A. B., University of Pennsylvania, 1928; M. A., Columbia University, 1928; Ph. D., *Ibid.*, 1930.
- JOHN PHILIP RACINE, Assistant in Chemistry—B. S., Providence College, 1941; M. S., Rhode Island State College, 1948.
- DONALD REVERE ROBERTS, Graduate Assistant in Chemistry—B. S., Rhode Island State College, 1947.
- JOHN SANIK, Instructor in Chemistry—B. S., Rhode Island State College, 1942.
- EUGENE CLINTON WINSLOW, Assistant Professor of Chemistry—A. B., Middlebury College, 1940; M. S., Rhode Island State College, 1942; Ph. D., Cornell University, 1944.
- JAMES EDWARD CASEY, Assistant Professor of Education and Psychology—A. B., Boston College, 1931; M. A., *Ibid.*, 1941; M. Ed., Harvard University, 1947.
- FRED LOWELL MOSELEY, Instructor in Psychology—A. B., Emory University, 1942; A. M., Boston University, 1945.
- FRANK MATHEWS BELTON, Professor of Education (Head of Department of Education and Psychology) and Director of Summer School—A. B., Cornell University, 1928; A. M., *Ibid.*, 1931; Ph. D., New York University, 1934.
- FRANCIS PITCHER ALLEN, Librarian and Professor of Bibliography—B. A., Amherst College, 1927; B. S., Columbia University, 1929; M. A., University of Michigan, 1933.
- KENNETH JOSEPH BARNARD, Instructor in English—B. A., Yale University, 1942.
- SPENCER HICKS DAVIS, Instructor in English—B. S., Ohio State University, 1944; M. A., Columbia University, 1945.
- ROBERT L. HILLIARD, Instructor in English—A. B., Brooklyn College, 1942.
- HERBERT MALCOLM HOFFORD, Director of Public Relations and Assistant Professor of Journalism—Ph. B., Brown University, 1923.
- GEORGE WARREN PHILLIPS, Assistant Professor of English—A. B., Princeton University, 1918; M. A., Brown University, 1938.
- NANCY ANGELENE POTTER, Instructor in English—A. B., Tufts College, 1946; M. A., *Ibid.*, 1947.
- MARY ALICE REILLY, Associate Professor of English—B. A., University of Pittsburgh, 1933; M. A., *Ibid.*, 1936; Ph. D., *Ibid.*, 1944.
- PAUL EVERETT REYNOLDS, Assistant Professor of English—A. B., Clark University, 1925; M. A., Harvard University, 1927; Ph. D., *Ibid.*, 1938.
- ERWIN ARTHUR ROBINSON, Assistant Professor of English—B. A., Ohio Wesleyan University, 1919; M. A., Ohio State University, 1933; Ph. D., *Ibid.*, 1936.
- WARREN DALE DEPUTY SMITH, JR., Assistant Professor of English—A. B., University of Pennsylvania, 1934; M. A., *Ibid.*, 1940; Ph. D., *Ibid.*, 1948.
- ROBERT PARKER SORLIEN, Associate Professor of English—A. B., Harvard College, 1938; M. A., Harvard University, 1942.
- WALTER LEE SIMMONS, Professor of English (Head of Department)—A. B., Wabington and Lee University, 1924; M. A., Harvard University, 1928; Ph. D., Ohio State University, 1938.
- LEE CRAWFORD WILSON, Associate Professor of English—A. B., Drury College, 1927; M. A., Yale University, 1930; Ph. D., *Ibid.*, 1937.
- LEONARD W. WEIS, Instructor in Geology and Geography—S. B., Harvard University, 1943.
- WILLIAM AUGUST IITER, Associate Professor of History and Political Science—B. S., Lafayette University, 1926; M. A., University of Pennsylvania, 1931; Ph. D., University of Southern California, 1941.
- WILLIAM DEWITT METZ, Assistant Professor of History and Political Science—B. A., Bates College, 1937; Ph. D., University of Wisconsin, 1945.
- JOHN OLIVER STITELY, Instructor in History and Political Science—A. B., Bradley Polytechnic Institute, 1934; A. M., University of Iowa, 1939.
- DANIEL HARRISON THOMAS, Professor of History (Head of Department)—A. B., University of Alabama, 1925; M. A., *Ibid.*, 1929; Ph. D., University of Pennsylvania, 1934.
- DONALD TILTON, Assistant Professor of History and Political Science—B. A., St. Stephen's (N.Y.), 1938; M. A., Harvard University, 1929; Ph. D., Princeton, 1941.
- HENRY CAPASSO, Instructor in Modern Languages—A. B., Brown University, 1938; A. M., *Ibid.*, 1946.

# SCHOOL OF SCIENCE

BEATRICE SYLVIA DEMERS, Instructor in Modern Languages—Ed. S., Rhode Island College of Education, 1929, A. M., Middlebury College, 1930, A. S., Fenwick College, 1937;  $\frac{1}{2}$  Licence es Lettres, University of Paris, France, 1939.

PHILIP EARLE BOUGLASS, Professor of Modern Languages (Head of Department)—A. B., Harvard University, 1913, Ph. D., University of Pennsylvania, 1920.

LUCILLE PALMER ITER, Assistant Professor of German—M. A., Brown University, 1933, Ph. D., University of Illinois, 1938.

ARNOLD VIRGIL CLAIR, Assistant Professor of Music—M. A., University of Iowa, 1924, Graduate Juilliard School of Music, N. Y.

LEE CHARLES McCAULEY, Associate Professor and Director of Music—B. P. S. M., Indiana University, 1920.

GEORGE MILAN TINKER, Part-time Instructor in Music—A. B., Brown University, 1929.

WILLIAM MITCHELL HAWKINS BECK, JR., Associate Professor of Physical Education—Ph. B., Providence College, 1924, M. Ed., Boston University, 1935.

RICHARD KENT COLE, Instructor and Trainer in Physical Education for Men—B. S., Iowa State, 1931, M. S., *Ibid.*, 1935.

PAUL FRANCIS CIEURZO, Associate Professor of Physical Education for Men—B. S., Rhode Island State College, 1931, M. A., Columbia University, 1939.

ROBERT CONKLIN HAIRE, Instructor in Physical Education for Men—B. S., Rhode Island State College, 1928.

MERLE JOHN McINTOSH, Assistant Professor of Physical Education for Men—B. S., Pennsylvania State Teachers College, 1940.

FRANK WILLIAM KEANEY, Director of Athletics and Professor of Physical Education—A. B., Bates College, 1911.

FREDERICK DELMONT TOOTELL, Professor of Physical Education—A. B., Bowdoin College, 1930.

MALCOLM MOWRY WILLIAMS, Special Instructor in Physical Education.

DOROTHY MASSEY, Instructor in Physical Education for Women—B. S., Bowdoin College School of Physical Education, Tufts College, 1943.

LILLIAN NARDONE, Instructor in Physical Education for Women (Head of Department)—B. S., Physical Education, Sargent College, Boston University, 1944.

BARBARA O'BRIEN, Instructor in Physical Education for Women—B. S., Bowdoin College School of Physical Education, Tufts College, 1947.

LAWRENCE GUY BROWN, Professor of Sociology (Head of Department)—A. B., Dakota Wesleyan, 1921, Ph. D., Ohio State College, 1932.

RICHARD ALONZO SCHERMERHORN, Associate Professor of Sociology—A. B., Dakota Wesleyan College, 1924, A. M., Northwestern University, 1927, Ph. D., Yale University, 1931.

SALLIE BENJAMIN BARBER, Instructor in Zoology—B. S., Rhode Island State College, 1941.

ROBERT ABEL DeWOLF, Associate Professor of Zoology (Acting Head of Department)—B. S., Norwich University, 1927, M. S., *Ibid.*, 1930.

HERBERT CLAUUS KNUTSON, Part-time Assistant Professor of Zoology—B. A., Iowa Wesleyan College, 1936, M. S., Southern Methodist University, 1937, Ph. D., University of Minnesota, 1941.

DONALD ZINN, Instructor in Zoology—B. S., Harvard University, 1933, M. S., Rhode Island State College, 1937, Ph. D., Yale University, 1942.



## SCIENCE FACULTY

**Front Row** (l. to r.): J. Racine, L. Iter, L. Nardone, W. Simmons, L. McCauley, Col. DeGraff, L. Brown, J. Ince, Dean H. W. Browning, F. Pelton, F. Allen, D. Thomas, R. DeWolf, V. Cheadie, P. Carpenter, M. Reilly, M. Parks.

**Second Row:** F. Bessette, I. Miele, Capt. Welch, P. Reynolds, H. Capasso, J. Casey, J. North, D. Roberts, L. Weis, F. Schermerhorn, H. Northup, E. Palmatier, T. Jamieson, A. Cruikshank, P. Cieurzo, W. Iter, R. Sorlein, J. Erhardt, S. Barber, N. Potter, W. Metz.

**Third Row:** B. Demers, J. Stetely, R. Wood, A. Moseley, A. Clair, T. Fuller, J. Sanik, D. Zinn, F. Tootell, R. Haire, E. Winslow, J. Casey, Capt. Ivan, D. Tilton, D. Kraus, W. Parks, D. Roberts.



**First Row** (l. to r.): 1st Sgt. W. McFarland, Capt. G. Ivan, Col. B. DeGraff, Capt. H. Welch, 1st Sgt. L. McVay.

**Second Row:** T/Sgt. R. Corbett, M/Sgt. F. Doggett, 1st Sgt. J. Bradley.

Colonel B. R. DeGraff, A. B. from Columbia, 1917

Captain Leslie F. Coates, B.S. from University of Conn., 1936

Captain Gabriel A. Ivan, B.S. from U. S. Military Academy, 1943

Captain Howard K. Welch, B.S. from Montana State College, 1938

M/Sgt George E. Bryan

1st Sgt William E. MacFarland

M/Sgt Frank L. Doggett

1st Sgt Lloyd R. McVay

1st Sgt Louis H. Bergin

T/Sgt Roy C. Corbett

1st Sgt John A. Bradley

T/Sgt Asa B. Miner

The Reserve Officers Training Corps can date its origin back to July 2, 1862, the date on which Abraham Lincoln signed the Land-grant Bill, commonly known as the Morrill Act.

ROTC has been a part of Rhode Island State College since the school was established as the "Rhode Island State College of Agriculture & Mechanics Arts" on May 19, 1892. Since that time the enrollment steadily increased until it reached an all-time high of 624 Basic and Advanced Course students in 1939. During the war years the Advanced Course was suspended and the basic course enrollment dropped to as low as 40, due to the great number of members or eligible members being drafted into the Armed Forces. In February 1946 the Advanced Course was reactivated at Rhode Island State with an enrollment of 19—all veterans. 12 of these original members received commissions as 2d Lieutenants in the Officers Reserve Corps on February 1948.

To take care of the expanding enrollment a sub-unit has been activated at the Providence Center (Oliver Hazard Perry Junior High School) Providence, R. I., with an enrollment of 135. The anticipated enrollment for the basic course for next September is estimated as 600 with a corresponding increase in the Advanced Course. This will exceed the all-time record set in 1939. The courses, requirements, benefits, etc., of the ROTC course are outlined on pages 151-152 of the current college catalog.

## SCHOOL OF BUSINESS



The field of business absorbs the majority of all college graduates this year. The School of Business offers several curricula—Accounting, Marketing and Advertising, Insurance, Industrial Management, Secretarial Studies, and General Administration. The Accounting option prepares the student for specialized training and practice in the use of modern accounting methods. Many of the graduates of this curriculum go on to take a certificate as a Certified Public Accountant. The Marketing and Advertising option prepares the student in the ever-widening fields of wholesaling and retailing, as well as the newer, but equally popular, advertising field. The Insurance option is to provide a broad background of business education with professional training in insurance. The Industrial Management courses instruct the student in modern factory control, through the office and the plant. Courses in Political Science, Business Law, Economics, and Statistics are offered to give the student a working, as well as a practical knowledge, of the many problems to be met in the world of business.



# SCHOOL OF BUSINESS

DEAN GEORGE A. BALLENTINE—A. B., Colgate University, 1922; M. B. A., Harvard University, 1924.

ARNOLD, STANLEY W.—B. S. in Accounting, R. I. S. C., 1948

\*BRIGGS, WINFIELD S.—B. S., Mississippi Agricultural and Mechanical College, 1923; M. S., Columbia University, 1929; Ph. D., *ibid.*, 1945.

BROWN, OTIS B.—B. S., Rhode Island State College, 1941

CARLSON, CHARLES—B. A., Bard College, 1925; M. A., Columbia University, 1939

CONRAD, DOROTHY K. (Mrs.)—B. S., Rhode Island State College, 1924; M. S., Kansas University, 1925

CUSSEN, ANNA T.—B. S. Ed., Boston Teachers College, 1918; M. Ed., *ibid.*, 1939

\*DICKSON, MABEL E.—B. S., Columbia University, 1909; *ibid.*, 1934

FLETCHER, MURIEL G.—B. S., Rhode Island State College, 1931

GABROW, ALFRED—B. S. in Accounting, R. I. S. C., 1941

GEFFNER, DAVID—LL. B., Boston University, 1930.

KIMBALL, MILO—B. S., Ohio Northern University, 1919; B. B. A., Boston University, 1921; M. B. A., *ibid.*, 1926

LEES, GEORGE—B. S. Ed., Boston University, 1932; M. C. S., *ibid.*, 1939

LINDSAY, TAMLIN K.—B. S. in Accounting and General Business, Southern Methodist University, 1939; M. S. in Marketing and Management, Columbia, 1947.

MORGAN, MARVYN C. (Mrs.)—B. S., Rhode Island State College, 1946

NEWMAN, ANDREW J.—A. B., Washington University, 1910; A. B., in Ed., Missouri State Teachers College, 1910; M. A., University of Missouri, 1911; Ph. D., Johns Hopkins University, 1927.

\*PALMER, HERBERT H.—B. A., Amherst College, 1907.

\*ROCKAFELLOW, ROBERT—B. S., Wharton School of Finance and Commerce, University of Pennsylvania, 1925; M. A., University of Pennsylvania, 1934.

SANDERSON, BROOKS A.—B. S., Rhode Island State College, 1934; M. B. A., Harvard Graduate School of Business Administration, 1936.

SCHWARTZ, ELI—B. S., in Commerce, University of Denver, 1943; M. S. in Economics, University of Connecticut, 1947.

STERNBACH, HAROLD—B. S. in Accounting, R. I. S. C., 1943; M. S. in Accounting, Columbia, 1947.

\*Heads of Departments



## BUSINESS ADMINISTRATION FACULTY

**First Row** (l. to r.): D. Conrad, R. Rockafellow, Dean G. Ballentine, A. Cussen.

**Second Row:** M. Kimball, C. Carlson, G. Lees, O. Brown.

**Third Row:** E. Schwartz, H. Palmer, H. Sternbach.

# SCHOOL OF HOME ECONOMICS



For eight-week periods each semester, six girls in certain fields of Home Economics, and an advisor live in the House Management House. At this time, it is their home to manage. This includes work done in the house, as well as planning for, and preparing meals. In this way the students learn the theories and practice of home management through actual experience.

Classes in the Home Economics Department are held in Quinn Hall, where there are also food, clothing, and art laboratories.

There are now 214 girls in the School of Home Economics.

ANDREWS, LAURA EDITH—Head, Department of Foods & Nutrition, Professor of Home Economics, B. S., Columbia University, 1916, M. A., *ibid.*, 1926

BACON, MARY JANE—Instructor, Foods & Nutrition, B. S., University of New Hampshire, 1943, M. S., Columbia University, 1947

BALLIRANO, THELMA—Head Nursery School Teacher, B. S., Rhode Island State College, 1946

BRIGGS, MRS. MARY ADELAIDE—Part-time Instructor in Home Economics and Physical Education for Women, B. N., Graduate of Montefiore, Long Island College, 1939

BRINE, CONSTANCE—Instructor, Foods & Nutrition, B. S., Framingham Teachers College, 1941, M. S., School of Public Health, Harvard, 1948

BROWN, HOPE BUXTON—Instructor, Child Development & Family Relations, A. B., Pembroke College, 1943; Ed. M., Boston University, 1945

BRUCHER, OLGA PAULINE—Dean, School of Home Economics, Professor of Home Economics, B. S., Oregon State College, 1924, M. A., Columbia University, 1930

BURWASH, GRACE—Associate Professor of Home Economics (Textiles and Clothing), B. A., University of Illinois, 1919, M. A., Columbia University, 1924

CAIN, JOSEPH L.—Instructor in Art, Art Institute and Academy of Fine Arts, Chicago, Art Students League and Hans Hofmann School of Fine Arts, New York, Sorbonne Institute of Art and Archeology, Paris

CHRISTOPHER, MRS. ELIZABETH WEBSTER—Instructor, Child Development and Family Relations, A. B., Brown University, 1925, M. A., *ibid.*, 1930

COCKRELL, DR. DORA LOUISE—Head, Department of Child Development and Family Relations, Associate Professor of Child Development and Family Relations, A. B., Texas Christian University, 1923, M. A., Columbia University, 1924, Ph. D., Yale University, 1932

CRANDALL, MRS. ELIZABETH WALBERT—Instructor, Home Economics, B. S., Kansas State College, 1935, M. S., *ibid.*, 1939

DOWNING, BEVERLY—Instructor, Home Economics, B. S., Rhode Island State College, 1944, M. A., Columbia University, 1948

FRY, MARION L.—Instructor, Textiles & Clothing, B. S., Rhode Island State College, 1933, M. A., Columbia University, 1947

GUSTAFSON, DAGMAR C.—Head Department of Textiles & Clothing, Assistant Professor of Clothing & Textiles, B. S., University of Nebraska, 1926, M. S., Iowa State College, 1938

HUDON, LILLIAN BLANCHE—Assistant Professor in Home Economics, Director of Dining Services, B. S., University of New Hampshire, 1926

JOHNSON, HELEN—Instructor, Child Development & Family Relations, A. B., John B. Stetson University, 1939, M. A., Columbia University, 1940

KEEGAN, MRS. ANN—Junior Assistant, Home Economics Research, B. S., Rhode Island State College, 1934

KIMBALL, EMMA MABEL—Assistant Professor, Home Economics, Assistant Director of Dining Services, B. S., University of New Hampshire, 1924

KUSCHKE, BLANCHE METHENY (Mrs.)—Assistant Research Professor, Home Economics, B. S., Marquette State College, 1911, M. S., *ibid.*, 1930

PARKER, MRS. MADELEINE—Instructor, Home Economics, B. S., Syracuse University, 1941, M. A., Columbia University, 1947

PINKHAM, ARLINE—Associate Professor, Home Economics, B. S., Fennimore State Teachers College (Maine), 1932, M. S., Cornell University, 1941

TUCKER, RUTH—Associate Professor, Foods & Nutrition, A. B., University of Illinois, 1923, M. S., *ibid.*, 1925

UPHAM, MARILYN WHITE—Assistant Nursery School Teacher, B. S., Rhode Island State College, 1948



#### HOME ECONOMICS FACULTY

**First Row** (l. to r.): L. Hudon, E. Kimball, J. Munroe, Kuscke, O. Brucher, C. DoJson, E. Maguire, A. Holway.

**Second Row:** J. Cain, Smith, L. Andrews, R. Tucker, D. Gustafson, G. Burwash, L. Topazio, E. Crandall, J. Keegan, E. Christopher.



# HOUSING UNITS

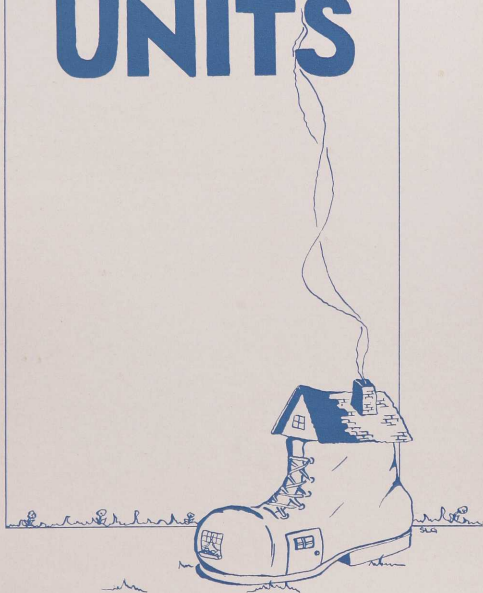



**First Row** (l.to r.): J. Simmons, R. D'Aquanno, G. Doyle, J. Freiberg, Dr. Pease, W. Messier.  
**Second Row:** A. Abramovitz, R. Shortle, W. Kapowich, R. Walder, W. Duggan, S. Hart, M. Gollis, W. Ferrante.  
**Third Row:** D. Ward, C. Phillips, R. O'Connell, C. Eastwood, T. Robinson, R. West, D. Mainelli.



President . . . . .	Jerome H. Freiberg
Vice President . . . . .	Ferdinand M. Comolli
Secretary . . . . .	David Hanna
Treasurer . . . . .	James Boyle

**FACULTY ADVISORS:**

Dean Harold W. Browning  
 Dr. Vernon I. Cheadle  
 Dr. Edward M. J. Pease

RHO IOTA KAPPA	David Hanna George Hanuschak
THETA CHI	Robert O'Connell Raymond D'Aquanno
BETA PHI	James Simmons Charles Eastwood
DELTA ALPHA PSI	James Boyle George Doyle
LAMBDA CHI ALPHA	Louis Burgess George Carey
SIGMA ALPHA EPSILON	David Ward John Kapowich
ALPHA EPSILON PI	Jerome Freiberg Albert Abramovitz
PHI MU DELTA	Charles Phillips William Brown
TAU KAPPA EPSILON	William Duggan Richard Shortle
PHI SIGMA KAPPA	Ferdinand Comolli Arthur Hull
ALPHA TAU GAMMA	Wilfred Messier Thurston Robinson
BETA PSI ALPHA	William Ferrante Domenic Mainelli
TAU EPSILON PHI	Richard Walder Morton Gollis
TAU SIGMA	Stewart Hart Raymond West

The Polygon, founded in 1911 to oversee fraternity rushing and to settle interfraternity disputes, has in these post-war years increased its scope to include all matters of fraternal interest.

Representatives are sent to the National Interfraternity Conference to discuss common problems with undergraduates from colleges in every section of the country. Closer ties have also been effected with the Interfraternity Alumni Council, founded here during the war years.

Governed by officers selected impartially from among the representatives of each fraternity, Polygon cannot be influenced unduly by any single unit or small clique. Always a governing board, Polygon now has become a sounding board for the fraternities.

## RHO IOTA KAPPA



<b>President</b>	. . . .	<b>Leonard Moreau</b>
<b>Vice President</b>	. . . .	<b>James Pyne</b>
<b>Secretary</b>	. . . .	<b>Walter Bergman</b>
<b>Treasurer</b>	. . . .	<b>Fred Lopes</b>

Rho Iota Kappa, Rhode Island State's oldest fraternity, has reached her 40th anniversary. The years from 1908 to 1948 have seen many strides forward and PIK'S good fellowship and brotherhood has continually grown stronger.

From her origin at the Peckham Homestead to her present chapter house, PIK'S main purpose has been to further the interests of Rhode Island State College. Perhaps her most important contribution to the college in the past few years has been in the field of athletics. She has led not only in intramural competition, but her members have also played a leading role in the success of the varsity teams.



## FACULTY

GEORGE E. ADAMS

HOWLAND BURDICK  
PAUL CIEURZO  
CRAWFORD P. HART

GERRY GENTILE

### 305 Members

### 17 Charter Members

### 1908 - Founded

1948

DAVID HANNA  
ATWOOD HEATH  
LEONARD MOREAU  
JAMES PYNE  
JOHN STELLITANO  
LESLIE WILBUR

GEORGE HANUSCHAK  
ELLIOTT JOHNSON  
FRED LOPES  
RAYMOND MALONE  
ALBERT PALMIERI  
GRANTLAND RICE  
ANTHONY RODERICK  
RICHARD RUTHERFORD  
IAN STEVENSON  
HENRY ZABERIEK

RAYMOND DALTON  
EVERETT DOLL  
LEONARD R. EUART  
STANLEY GRABIEC  
ALBERT HANSON  
LOUIS JOSSELYN  
LOUIS KELLEY  
JOHN LIVINGSTON  
JOHN SMITH  
SALVATORE SOSCIA  
FRANK SPILECKI  
ROBERT SQUADRITO  
SALVATORE VENTO  
WALTER WAITKUN

1949

JACK ALLEN  
MICHAEL BALZANO  
WALTER BERGMAN  
CONRAD DARELIUS  
HAL HAGOPIAN  
ROBERT HANLON

1950

ALTON ANDREWS  
PAUL BOGHOSSIAN  
JOHN D'AGOSTINO



**First Row** (l. to r.): S. Grabiec, F. Lopes, L. Moreau, J. Pyne, R. Squadrato, R. Malone.

**Second Row:** S. Vento, E. Doll, P. Boghossian, I. Stevenson, W. Waitken, G. Hanuschak, E. Johnson, A. Heath.

**Third Row:** F. Spilecki, R. Rutherford, J. Livingstone, A. Palmieri, H. Zabrieck, L. Josselyn, A. Andrews, J. D'Agostino.

## THETA CHI



<b>President</b>	. . . .	<b>I. Champlin Wilbour</b>
<b>Vice President</b>	. . . .	<b>Edward Smith</b>
<b>Secretary</b>	. . . .	<b>Harold W. Browning Jr.</b>
<b>Treasurer</b>	. . . .	<b>Wilfred H. Anger</b>

Theta Chi, first known as Sigma Delta, was the second local fraternity to be founded on this campus. Knowledge of the society's existence first became known to the campus on December 22, 1909 when a formal "Coming Out Party" was held in Lippitt Hall.

Sigma Delta's petition for charter was granted by Theta Chi fraternity on March 18, 1911. It is interesting to note that Eta chapter was the first national on this campus.

In 1936, the fraternity celebrated its 25th anniversary of national affiliation with the publication of a book that reviewed its history. Theta Chi's present building was badly damaged by fire in 1937, but by 1938 the house had been reoccupied again.

## FACULTY

Dr. HAROLD W. BROWNING  
 Prof. JOHN E. LADD...  
 Prof. ROBERT ROCKAFELLOW

Prof. HERBERT M. HOFFORD  
 Prof. ALEX. CRUICKSHANK

Prof. LORENZO KINNEY Jr.  
 Prof. ROBERT HAIRE  
 MR. ROBERT CASHMAN

### 469 Members

### 16 Charter Members

### 1909—Founded

#### 1948

WILFRED H. ANGER  
 KENNETH BURKHARDT  
 ARTHUR C. KEMP  
 GERALD KERINS  
 JOHN McDONOUGH  
 JOSEPH W. ROCK  
 EDWARD SMITH  
 I. CHAMPLIN WILBOUR

#### 1949

THOMAS BAKER  
 ROBERT BEATON  
 MALCOLM BRAMBLE  
 HAROLD W. BROWNING Jr.  
 FRED BRUNO  
 RICHARD CAMPBELL  
 ROBERT CURTIS  
 RAYMOND D'AQUANNO  
 FRANK D'AMBRA  
 WILLIAM D'AQUANNO

GENE ERRICO  
 EDWARD FOSTER  
 ARTHUR GALIPEAU  
 DAVID GOULDING  
 SAMUEL HALL  
 RICHARD HOLMES  
 STEPHEN HURLEY  
 DENBY JENKINS  
 ROLAND JENKINS  
 WILLIAM KRAMER  
 EVERETT LUNDBERG  
 FRANCIS McELROY  
 ROBERT O'CONNELL  
 CHARLES O'DONNELL  
 JACK O'GARA  
 WILLIAM ORME  
 HERBERT S. O'ROURKE  
 FRANK FRITCHARD  
 RICHARD REARDON  
 HENRY ST. GERMAIN

DALE TAIT  
 MICHAEL TARASEVICH  
 JOHN THAYER

#### 1950

FRANK AVERILL  
 HAROLD AVERILL  
 HERBERT BAILEY  
 BRUCE BLOUNT  
 FRANCIS BOLDUC  
 FRED CLARKE  
 EDWARD EDGAR  
 JACK McGREEN  
 JOSEPH OSTIGNEY  
 MILES PARKER  
 ROBERT PROUT  
 WILLIAM REILLY  
 FRANKLIN ROBERTS  
 JAMES RYAN  
 WILLIAM SENIOR  
 WILLIAM SHANNON



**Front Row** (l. to r.): S. Hurley, E. Foster, H. Averill, H. Browning, I. Wilbour, Mrs. Stockbridge, E. Smith, W. Anger, F. Averill, R. D'Aquanno, F. Clarke, W. Jenkins, W. Shannon, M. Bramble, W. Reilly.

**Second Row:** W. Lundberg, S. Hall, J. McGreen, G. Kerins, M. Teresavich, F. Roberts, J. Ostigney, A. Kemp, H. Bailey, J. McDounough, E. Edgar, J. Thayer, R. Campbell, E. Errico.

**Third Row:** C. O'Donnell, R. Beaton, F. Bolduc, F. Bruno, F. McElroy, N. Senior, J. Rock, R. O'Connell, B. Blount, J. O'Gara, M. Parker, R. Holmes, W. Orme, R. Reardon, F. D'Ambra.

## BETA PHI



President . . . .	Clarence F. Olds
Vice President . . .	Herbert H. Boden Jr.
Secretary . . . .	Theodore A. Suddard
Treasurer . . . . .	Alan D. Smith

From the rooms of East Hall in 1910 to the present house on Lower College Road, no fraternity has a more envious history than Beta Phi. Its charter members, occupants of East Hall, organized Beta Phi and found temporary housing in the Watson House.

Ground was broken in 1913 by Dr. John Barlow for Beta Phi, the first fraternity house to be built on campus. In 1926, with the mortgage burning, Beta Phi became the first fraternity on campus to own a house.

During the recent conflict more than 250 of the Brothers carried with them into all parts of the globe the fraternal ideals, Unity and Progress.

## FACULTY

Dr. EVERETT CHRISTOPHER

Dr. DONALD ZINN

### 401 Members

1948

ALFRED ARMSTRONG  
HERBERT H. BODEN Jr.  
NORMAN H. BRIDGE  
STANLEY F. CORNISH  
ARTHUR H. COY  
LEWIS E. CRANDALL  
EDWARD J. DAHL  
WILLIAM H. P. EMERY  
ELLERY W. FRENCH  
CHARLES E. KING  
HENRY S. MAJKUT  
JOSEPH S. SINKEVICH  
ROBERT F. SPENCER Jr.  
THEODORE A. SUDDARD  
ALAN D. SMITH  
WILLIAM L. SMITH III  
GLENN J. WHOLEY

1949

HAROLD L. BLOOM

### 11 Charter Members

EASTWOOD H. BOARDMAN  
EVERETT BRUNNCKOW  
THADDEUS M. CIESLA  
EDWARD DEMPSEY  
KENNETH R. DUHAMEL  
CHARLES W. EASTWOOD Jr.  
WILLIAM B. HAACK  
GORDON B. HALL  
ROBERT A. HAWKSLEY  
MICHAEL J. IARUSSI  
THOMAS J. KING  
DAVE M. MACAULAY  
WARREN R. NEWALL  
CLARENCE F. OLDS  
JAMES A. SIMMONS  
ROBERT J. WILSON  
JAMES F. YOUNG

1950

WALTER J. BASLER  
GORDON W. CHAMPLIN  
ROBERT A. ELEY

### 1910—Founded

EUGENE G. EVANS  
ALBERT W. EMERY  
KENNETH C. GAVITT  
JAMES I. GIFFORD Jr.  
HUBERT E. LARY  
CYRIL LAVIN  
ROBERT J. LAWSON  
RICHARD HOLE  
WILLIAM J. MARY  
ANDREW R. MERCAK II  
CHARLES H. McLEISE Jr.  
KENNETH E. NORTHUP  
THOMAS P. OLEAN  
ARNOLD NIGHTINGALE  
THOMAS H. POINTON  
THOMAS REILLY  
WILLIAM RYAN  
ERNEST E. ST. LOUIS Jr.  
HERMAN TIEDGE  
ROBERT WAKEFIELD



**Front Row** (seated on floor) l. to r.: J. Simmons, E. Dempsey, K. Northup, D. Macauley, A. Emery, T. King, J. Iarusti, H. Bloom.

**Second Row:** L. Crandall, G. Wholey, E. Dahl, A. Smith, H. Boden, T. Suddard, W. Newall, R. Spencer, T. Olean.

**Third Row:** H. Majkut, T. Ciesla, A. Coy, K. Gavitt, J. Young, W. Haack, S. Cornish, A. Nightingale, R. Wilson, G. Champlin.

**Fourth Row:** G. Hall, C. King, E. St. Louis, H. Lary, W. Basler, C. Eastwood, A. Mercak, R. Hole, R. Wakefield, C. McLeish, R. Lawson.

## DELTA ALPHA PSI



<b>President</b>	. . . .	<b>William A. Curran</b>
<b>Vice President</b>	. . . .	<b>Raymond E. Geisser</b>
<b>Secretary</b>	. . . .	<b>Paul J. DelNero</b>
<b>Treasurer</b>	. . . .	<b>James G. Shola</b>

Delta Alpha Psi, the fourth oldest fraternity on the campus of Rhode Island State College, was founded in 1910. The fraternity received official recognition from the college April 6, 1912.

In 1913, through the cooperation of President Edwards, the fraternity was given a lease on the Perry House on Upper College Road. Ground was broken in 1917 for the erection of a permanent dwelling and construction was completed the following year.

On the twenty-fifth anniversary of its founding, Delta Alpha once more expanded. The house was completely renovated and a new wing was added. Of the fraternities on the campus, Delta Alpha Psi has the largest alumni body and an active alumni organization which meets regularly in Providence.

## FACULTY

Dr. GEORGE W. PARKS

Prof. WESLEY B. HALL

Prof. WILLIAM M. H. BECK Jr.

Prof. RAYMOND HALLIDAY

### 539 Members

1948

JAMES BOYLE Jr.  
JOSEPH COMISKEY  
CHARLES CRESSY Jr.  
WILLIAM CURRAN  
JOHN DIFLEY Jr.  
JAMES EATON Jr.  
WALLACE F. EPOLT  
RAYMOND E. GEISSER  
WARREN A. GERAGHTY  
BRADLEY H. HANKINS  
HENRY JACKSON  
ROBERT J. KIRK  
HENRY KORNACKI  
EDMUND W. KREISCHER  
JAMES H. LOVETT Jr.

### 7 Charter Members

J. ROBERT O'DONNELL  
JAMES G. SHOLA

1949

ROGER H. ALMY  
ARTHUR ANDERSON  
JACK E. AWDE  
ROBERT M. BEALL  
PAUL J. DELNERO  
GEORGE W. DOYLE  
BERNARD FLYNN  
STANLEY GAUNT  
JOHN E. JOHNSON  
FRANCIS C. LATHROP Jr.  
EDMUND MELLO  
JOSEPH V. PETRUCCI Jr.  
FRANCIS SHERMAN  
GEORGE SICILIANO

### 1911—Founded

EARL J. SWEENEY  
RAYMOND R. WOOD

1950

RAYMOND T. CLEELAND Jr.  
EDMUND FAZZI  
RUSSELL F. GEISSER  
PHILIP J. GILCHRIST  
WILLIAM HALL  
JOHN T. MURPHY  
NORMAN R. PACQUETTE  
FRANK C. PANZARELLA  
NORBERT R. PELLERIN  
WILLIAM A. ROTHWELL  
HENRY A. SARDELLI  
ERNEST M. SOCHA  
ALEC VOIGHT



**First Row** (l. to r.): G. Doyle, N. Paquette, E. Kreischer, P. DelNero, R. Geisser, J. Shola, A. Voight, W. Hall.

**Second Row:** B. Flynn, E. Fazzi, H. Nicholson, E. Socha, B. Geisser, F. Sherman, J. Awde, G. Siciliano, F. Panzarella, E. Sweeney.

**Third Row:** R. Beall, F. Lathrop, R. Almy, P. Gilchrist, J. O'Donnell, R. Wood, B. Pellerin, H. Sardelli, R. Cleeland, J. Murphy, B. Hankins.

## LAMBDA CHI ALPHA



<b>President</b>	. . .	<b>Walter J. Pulawski</b>
<b>Vice President</b>	. . .	<b>Louis A. Burgess</b>
<b>Secretary</b>	. . .	<b>William G. Hunt</b>
<b>Treasurer</b>	. . .	<b>Lawrence J. Gibney</b>

Founded originally at Boston University in 1909, Lambda Chi Alpha now embraces a representation of 118 Undergraduate Chapters throughout North America along with 108 alumni representations in all parts of the globe. Eta Zeta was installed at Rhode Island State College as a charter member of that young, growing national fraternity in 1914.

Since that time, it has been the pleasant task of the various chapter historians to record a series of events marking a period of more than 30 years of progress for Eta Zeta. Rhode Island may be justly proud of Lambda Chi Alpha's achievements to date, both on Kingston Hill and throughout the nation.



## FACULTY

Dr. VERNON I. CHEADLE  
Dr. HERBERT C. KNUTSON

Prof. NORMAN W. BUTTERFIELD  
STANLEY W. ARNOLD

CARL H. STETSON  
FRANK J. VIEIRA

### 370 Members

### 12 Charter Members

### 1911—Founded

#### 1948

RUSSELL P. AYER  
RENE L. BLANCHET  
LOUIS A. BURGESS  
JAMES S. COLE  
DONALD E. GAMBLE  
LAWRENCE I. GIBNEY  
WILLIAM G. HUNT  
WALTER J. PULAWSKI  
LLOYD R. SCHOFIELD  
HOWARD A. SHACKLETON

#### 1949

FRED A. BAILEY Jr.  
ROBERT J. BAINTON  
WILLIAM E. BRAIS  
JAMES BREEN

ROBERT C. CADDELL Jr.  
GEORGE F. CAREY  
JOSEPH C. CLAFLIN  
JOHN H. COLLINS  
JAMES E. CROSSLEY  
ROHN A. CYCKEVIC  
BAYGOND F. FRANCIS  
JENIAMIN R. HARDWICK  
JOSEPH W. HEFFERNAN  
CARLOS F. HILL  
WILLIAM H. JACKSON  
MALCOLM C. KENNEY  
W. FRED MITCHELL  
CARL W. PEARSON  
FRED H. SCHOFIELD  
ROBERT E. THURBER  
KENNETH W. SLATER  
RALPH J. SPARKS

AUGUST C. VANCOUGHEN  
ROBERT W. WALKER  
JOHN A. WAUGH

#### 1950

EDWARD C. BECKER  
ALFRED F. COLLINS  
DONALD R. FAY  
ARTHUR T. FRANCIS  
EDWARD J. HEYMAN  
JAMES C. KERINS  
CHARLES J. KOULBANIS  
JAMES P. MARTIN  
ROBERT E. McSWEENEY  
THOMAS E. MUDDIMAN Jr.  
PAUL M. PARENT  
ROBERT K. SMITH



**Front Row** (l. to r.): W. Brais, R. Walker, R. Francis, L. Gibney, W. Pulanski, Mrs. Jackson, L. Burgess, W. Hunt, I. Martin, D. Fay.

**Second Row:** R. Smith, J. Heffernan, R. Ayer, A. Francis, F. Schofield, L. Schofield, R. Sparks, J. Kerins, C. Pearson, E. Blanchet, P. Parent, F. Bailey, B. Hardwick.

**Third Row:** J. Breen, W. Jackson, C. Koulbans, F. Mitchell, J. Crossley, E. Heyman, C. Hill, M. Kenney, J. Cyckevic, T. Muddiman, R. Caddell, A. Vancouyghen, R. Bainton, E. Becker.

## SIGMA ALPHA EPSILON



President . . . .	John J. Sullivan
Vice President . . .	Louis Kudlacik
Secretary . . . .	Alexander J. Rzepiela
Treasurer . . . .	Richard W. Sharry

Rhode Island Alpha of Sigma Alpha Epsilon, an outgrowth of the incorporation of the local fraternity, Zeta Pi Alpha, was installed at Rhode Island State College in 1929.

During the period between 1929 and 1934 the fraternity was located in what is now known as the Phi Sigma Kappa house. In 1934, upon the completion of a new home, the chapter was moved to its present location within the College Gates.

Throughout its entire career, Sigma Alpha Epsilon has been prominent in diverse fields of endeavor and the achievements of its members have brought nothing but honor and prestige to the college.

## FACULTY

Dr. JOHN C. WELDIN

CLIFFORD BIRTELL, Ass. Prof.  
DONALD R. ROBERTS " "

ALFRED GADROW Ass. Prof.

### 247 Members

1948

WALTER E. BRESSETTE  
GEORGE W. BULLOCK  
PAUL M. DUCHESNEAU  
PAUL P. DUNHAM  
GEORGE J. GEISSER  
DOUGLAS M. GRAHAM  
HERBERT W. GREELEY  
JOSEPH F. HALL  
LOUIS KUDLACIK  
ROGER E. LAVALLEE  
STEVEN A. MASTERTSON  
WANDO F. MORSILLI  
LEON W. PIERCE Jr.  
PANOS L. POULOS  
STEVEN M. QUINN  
ALEXANDER J. RZEPIELA  
JOHN J. SULLIVAN  
DAVID R. WARD

### 10 Charter Members

1949

ROSWELL S. BOSWORTH Jr.  
MATTHEW BOZEK  
ROBERT G. BROWN  
EDGAR FREEMAN  
WARREN I. GORHAM  
BURTON F. HALL  
RAYMOND HINDLE  
ROBINSON HINDLE Jr.  
JOHN KAPOWICH  
JAMES C. LEE  
WILLIAM H. PARKER  
MERRILL L. PIERCE  
KENNETH G. SAYLES  
RICHARD W. SHARRY

### 1929—Founded

1990

ROBERT W. BRUCE  
EDWIN E. CULL  
PIERCE J. DONOVAN  
JAMES J. DUFFY  
RAYMOND T. DWYER  
WILLIAM C. HARTNETT  
JOHN H. HAWKE  
EDWARD A. HINDLE  
JOHN S. KENNEDY  
JOHN C. KUSCHKE  
GORDEN H. MABEY  
EUGENE C. McCARTHY  
JOHN M. MOORE  
WILLIAM G. O'NEIL  
JOHN S. STATON  
LEO F. SULLIVAN  
CLIFFORD F. TABOR  
LESTER A. WELLS



**First Row (l. to r.):** S. Mastertson, P. Poulos, G. Geisser, P. Duchesneau, Minnie, J. Hall, R. Hindle, W. Hartnett, D. Ward.

**Second Row:** W. Brissette, J. Hawke, R. Dwyer, A. Rzepila, J. Sullivan, L. Kudlacik, W. Sharry, R. Bruce, H. Greeley.

**Third Row:** J. Moore, M. Bozek, J. Papowich, K. Sayles, G. Mabeay, J. Kennedy, J. Staton, W. O'Neil, J. Lee, R. Bosworth, W. Parker, W. Morsilli.

**Fourth Row:** L. Welles, P. Donovan, R. Brown, E. McCarthy, L. Pierce, B. Hall, E. Hindle, J. Kuschke, E. Cull.

## ALPHA EPSILON PI



<b>President</b>	. . . . .	<b>Irving Silverman</b>
<b>Vice President</b>	. . . . .	<b>Albert Abramovitz</b>
<b>Secretary</b>	. . . . .	<b>Marvin Geller</b>
<b>Treasurer</b>	. . . . .	<b>Philip Zalkind</b>

The local fraternity of Beta Nu Epsilon came into being in the spring of 1922 with a charter membership of ten men. As the chapter prospered the idea of nationalization became an important factor of the policy. Finally in 1928 it was decided to affiliate with Alpha Epsilon Pi. At the time of the induction, Dr. Howard Edwards, President of Rhode Island State College, was initiated as an honorary brother.

During the war years the house was used as a dormitory by the college, but with the end of the emergency, AEPi has returned to its former status. Both before and after the war Alpha Epsilon Pi has had a record to be proud of on Rhode Island State's campus.

## FACULTY

Dr. RALPH K. CARLETON

Dr. EDWARD M. J. PEASE  
Prof. WARREN D. D. SMITH

MR. HAROLD STERNBACH

### 250 Members

#### 1948

HERBERT BANDER  
OSCAR BRAUDY  
BURTON CHARREN  
SAUL FEINSTEIN  
JEROME FREIBERG  
ALFRED JACOBS  
HOWARD LAPIDUS  
LEONARD LAZARUS  
ARTHUR KLEIN  
BERNARD KLEMER  
MILTON RAKUSIN  
ABNER SCHWARTZ  
IRVING SILVERMAN  
ROBERT TIEMANN  
LEONARD WALDMAN  
PHILIP ZALKIND

#### 1949

ALBERT ABRAMOVITZ  
IRVING BERMAN  
BURTON BLAZAR

### 9 Charter Members

MARTIN COHEN  
PERRY DEITCH  
SIDNEY DUBINSKY  
IRWIN GALKIN  
MARVIN GELLER  
DANIEL GLASBERG  
GILBERT GLASS  
STANLEY GROSSMAN  
HAROLD KRASNER  
ASHER MELZER  
RICHARD PASTER  
STANLEY SLOM  
ERWIN SUMMER  
JULIUS KRASNER

#### 1950

JUSTIN ABRAMS  
ALLAN BERNSTEIN  
ROBERT BOLUSKY  
CHARLES COHN  
DAVID FEINMAN  
ALLAN FINE

### 1922 - Founded

JUNIUS GERTZ  
CHARLES GREENSTEIN  
BURTON HIMELFARB  
HERBERT HOREN  
SOLOMON KATZEN  
IRVING KELMAN  
SAMUEL KESTENMAN  
RICHARD KLEIN  
IRWIN MARDELL  
FREDERICK MUSEN  
MILTON PIERCE  
JEROME PORT  
ARNOLD RIBACK  
HERBERT SACKETT  
HAROLD SCHWARTZ  
ROY SCHWARTZ  
FRANKLIN SIMON  
ALVIN STALLMAN  
CALVIN SUGARMAN  
MARSHALL WEISS  
MILTON ZALK  
MORRIS ZARCHEN



**First Row** (l. to r.): D. Feinman, L. Lazarus, M. Rakusin, A. Abramovitz, I. Silverman, M. Gellar, H. LaPidus, Dr. Pease, P. Deitch, I. Berman.

**Second Row:** J. Krasner, R. Bolusky, A. Schwartz, J. Abrams, A. Stallman, M. Weiss, A. Fine, R. Kleiner, H. Horen, A. Kellman, B. Blazar, O. Melzer, A. Jacobs, B. Himelfarb, E. Mardell.

**Third Row:** J. Freiberg, R. Schwartz, H. Schwartz, C. Greenstein, S. Dubinsky, S. Katzen, D. Glasberg, M. Cohen, H. Sackett, A. Riback, S. Feinstein, J. Port, A. Klein, S. Grossman, M. Pierce.

## PHI MU DELTA



<b>President</b>	. . . .	<b>Kenneth Jorjorian</b>
<b>Vice President</b>	. . . .	<b>William Russell</b>
<b>Secretary</b>	. . . .	<b>Leonard Waite</b>
<b>Treasurer</b>	. . . .	<b>George Opdyke</b>

Eleven non-fraternity men, drawn together in 1923 by common interests, gradually grew to realize that their power and ideals could be strengthened only by the formation of a local fraternity.

On January 10, 1924, the eleven students sent a petition to the college authorities seeking permission to establish a fraternity to be known as Delta Sigma Epsilon. The charter was granted on the sixteenth of that same January.

Delta Sigma Epsilon, located in what is now the Village Church House, was absorbed by Phi Mu Delta and chartered as Nu Eta Chapter in 1929. The present house was occupied in 1932.

## FACULTY

Prof. ROBERT A. DeWOLF  
 Prof. GEORGE E. BOND  
 Prof. JOHN B. SMITH

Prof. BROOKS A. SANDERSON  
 Mr. KENDALL MOULTROP

Mr. ALBERT L. OWENS  
 Mr. JOHN ROWELL  
 Mr. ARTHUR HANLEY

### 269 Members

1948

CARL E. BARRIE  
 WILLIAM F. COWEN  
 GEORGE O. DEXTER  
 HARRY DONABEDIAN  
 CHANDLER C. HENLEY Jr.  
 WILLIAM W. IRVINE  
 CHARLES H. JONES  
 KENNETH E. JORJORIAN  
 LEON T. NAHIGIAN  
 LINCOLN NORTH  
 GEORGE OPDYKE  
 DONALD D. PROCTOR  
 JOHN E. RUSK  
 WILLIAM C. RUSSELL  
 WARREN L. SALTER  
 RICHARD M. SERDIENIAN  
 EDWARD J. SWANN  
 LEONARD A. WAITE  
 KENNETH WILLARD

### 9 Charter Members

1949

ELIOT W. ANNABLE  
 JAMES BARR  
 WILLIAM A. BROWN  
 RODMAN CHASE  
 JOHN E. CROSSLEY  
 THOMAS M. CURRY  
 KENNETH GOODWIN  
 RICHARD S. GRIFFITH  
 EUGENE E. HAND  
 RAYMOND G. HAWLEY  
 WARREN E. HILL  
 FRANK L. HULL  
 CHARLES E. JOHNSTON  
 CHARLES F. KENYON  
 CHARLES E. LEWIS  
 RICHARD W. MOORE  
 ROBERT VAN HOF  
 FREDERICK T. WORRELL Jr.

### 1929—Founded

1950

CLYDE D. BENNETT Jr.  
 ALBERT E. BRAGGER  
 WENDELL C. BRAY  
 GILBERT W. BROWN  
 LIONEL L. BROWN  
 HUGH B. CAMERON  
 GEORGE D. CLARK  
 GEORGE W. CONRAD  
 WILLIAM B. DAVIS  
 ROBERT L. GAMMELL  
 EDWARD I. HUNTER  
 ROBERT E. INGALLS  
 BERTIL A. JOHNSON  
 NORMAN I. MONKS  
 CHARLES S. PHILLIPS Jr.  
 MIHRAN SERDIENIAN  
 RANDALL S. VALE  
 HARRY A. ZARTARIAN  
 JOHN T. WILBUR



**First Row** (l. to r.): Prof. DeWolf, W. Salter, R. Serdjelian, W. Cowan, L. Waite, W. Russell, K. Jorjorian, G. Opdyke, D. Proctor, J. Rusk, W. Irvine.

**Second Row:** G. Conrad, T. Worrell, C. Lewis, N. Monks, K. Willard, W. Bray, E. Hunter, C. Phillips, C. Henley, O. Dexter, C. Kenyon, W. Davis, W. Bragger, W. Hill, C. Bennett, C. Barrie, R. Hawley, M. Serdjelian.

**Third Row:** R. Vale, H. Cameron, L. Brown, H. Zartarian, J. Wilbur, R. Griffith, R. Ingalls, R. Moore, K. Goodwin, L. North, G. Clarke, E. Hand, J. Crossley, L. Nahigian, H. Donabedian, C. Johnston.

## TAU KAPPA EPSILON



<b>President</b>	. . . . .	<b>Frederick Weber</b>
<b>Vice President</b>	. . . . .	<b>Donald R. Rose</b>
<b>Secretary</b>	. . . . .	<b>Richard Phelps</b>
<b>Treasurer</b>	. . . . .	<b>Albert O. Gentes</b>

The Campus Club, a social organization, first occupied the Boardman House after its inception in East Hall in 1920. In 1929 the group reorganized as Rhody's seventh fraternity, Phi Beta Chi. This move was accomplished to better perpetuate the fellowship and ideals of the original organization.

After six years of development and with a new chapter house completed in 1934, the "local" turned to a careful consideration of nationalization.

Finding in Tau Kappa Epsilon those aims and ideals they valued in addition to a progressive policy, they petitioned for charter. Housefather Bardsley and Prof. Coggins were among the charter members installed with Alpha Rho chapter in June 1937.



## FACULTY

Dr. WINFIELD C. BRIGGS  
Prof. CARROLL D. BILLMYER

Prof. LESTER C. COGGINS  
Mr. ROBERT V. BARDSLEY  
Mr. WILLIAM R. KENYON

Mr. KENNETH W. KAYE  
Mr. LESLIE R. STONE Jr.

### 275 Members

#### 1948

ROBERT BRADLEY  
MANUEL F. CAETANO  
WALTER E. COOKE  
WILLIAM J. DUGGAN Jr.  
RICHARD R. GARLAND  
WALTER B. HORNE  
KENNETH G. KEIFER  
JAMES S. MCGILL  
JOHN S. MCGILL  
ALLEN MACKER  
WILFRED OGDEN  
DONALD ROSE  
LINWOOD P. SMITH  
FREDERICK WEBER  
WALTER WHITAKER

#### 1949

PERCIVAL B. BYRON

### 10 Charter Members

ERROL CARPENTER  
ALBERT O. GENTES  
RADCLIFFE HEALY  
ALFRED JOHNSON  
WILLIAM V. LEEBURN  
ROBERT MARCILLE  
WILLIAM MURRAY  
RICHARD PHELPS  
RICHARD SARGESON  
RICHARD SHORTLE  
JAMES WALSH  
CLIFFORD WAGNER

#### 1950

HERMAN ALEXANDRE  
ROBERT AUBIN  
CHARLES BILLMYER

### 1929—Founded

ROBERT GATES  
JOHN GAUCH  
EUGENE HAYDEN  
JOHN J. HOOD  
NORMAN JALLOW  
DONALD JOHNSON  
ARCHIBALD KENYON  
NORRIS KENYON  
DAVID LENTH  
JOSEPH LYNCH  
LEONARD MORTENSON  
RAY NORTHRUP  
JOSEPH PANNONE  
RICHARD PERKINS  
EDWIN PHELPS  
NORMAN POPPE  
GENE ROSE  
CHARLES STICKLEY



**First Row** (l. to r.): G. Popadopoulos, W. Murray, W. Whittaker, M. Caetano.

**Second Row:** Mr. Bardsley, R. Garland, J. McGill, J. Hood, A. Gentes, D. Rose, F. Weber, R. Phelps, W. Cooke, W. Leeburn, J. McGill.

**Third Row:** R. Perkins, R. Sargeson, E. Hayden, P. Byron, A. Johnson, J. Gauch, N. Kenyon, W. Horne, A. Macker, H. Alexander, L. Mortenson, K. Keifer, C. Wagner, C. Billmyer, G. Rose, J. Lynch.

**Fourth Row:** D. Lenth, A. Kenyon, J. Pannone, E. Marcille, W. Duggan, C. Stickley, E. Carpenter, N. Poppe, R. Bradley, R. Gates, J. Walsh, E. Phelps, N. Jallow, R. Shortle, W. Ogdan.

## PHI SIGMA KAPPA



<b>President</b>	. . . .	<b>Ferdinand Comolli</b>
<b>Vice President</b>	. . . .	<b>Nicholas Lombardi</b>
<b>Secretary</b>	. . . .	<b>Alden Stickney</b>
<b>Treasurer</b>	. . . .	<b>Francis Perry</b>

The Order of Phi Sigma was founded in 1925 by a group of students living off campus who desired to cement their friendship by closer bonds. The first home of the fraternity was Tavern Hall in the village of Kingston. Subsequently, the house across the street from the present location on upper college road was acquired and in 1933 the present house was purchased.

During the war, the house was taken over by the "fraternity pool," but the Order was reactivated, when many of the old members returned in 1946. The Order of Phi Sigma, after a period of careful consideration, petitioned for affiliation with the national fraternity Phi Sigma Kappa, and were officially inducted into this fraternity in February, 1948.

## FACULTY

Dr. BELL

### 217 Members

1948

LEONARD B. CHACE  
FERNINAND M. COMOLLI  
EDGAR H. GREENHALGH  
EUGENE A. JAASKELA  
FREDERICK LANCOR  
NICHOLAS W. LOMBARDI  
ALDEN P. STICKNEY  
EDWARD P. TOMASZEK

### 12 Charter Members

1949

RICHARD A. BENVENUTI  
JAMES R. CARDIN  
WALTER E. CARLEEN  
WILLIAM R. FERRIGNO  
ARTHUR L. HULL  
JOSEPH D. KEEGAN  
CHARLES MANFREDI  
CHARLES McCORMACK  
MICHAEL A. NATALE  
FRANCIS PERRY  
STANLEY POREDA

### 1925—Founded

THOMAS E. SALIMENO  
HAROLD J. STRANSKY

1950

CHARLES J. BARKER  
JOHN I. BRADY  
HARRY BROWN  
DOMENIC J. CAMPANELLA  
DONALD J. DUMELOW  
DAVID J. MANNING



Front Row (l. to r.): W. Carleen, A. Stickney, F. Comolli, N. Lombardi, F. Perry, Dr. Bell.

Second Row: E. Tomasyck, M. Natale, A. Hull, E. Greenhalgh, E. Jaaskela, R. Cardin, D. Dumelow, L. Chase.

Third Row: C. McCormick, D. Manning, H. Brown, H. Stransky, T. Salimeno.

## ALPHA TAU GAMMA



President . . . . .	John Collins
Vice President . . . . .	Thurston Robinson
Secretary . . . . .	Robert Colwell
Treasurer . . . . .	Elmer Parsons

Alpha Tau Gamma has grown from a series of meetings held in Washburn Hall back in 1929 by a group of 23 men. The newly formed group lived at the Fortin House for three years prior to occupying its present home, the former Beta Phi house. The building was remodelled extensively at that time and again in 1941.

It is interesting to note that Professor Joseph W. Ince, faculty advisor to the original group, still acts in that capacity now after 19 years of unselfish service and assistance. ATG always a steadily expanding organization now boasts a membership of 195, of which 25 are active members.

## FACULTY

Dr. THEODORE E. ODLAND  
Prof. GEORGE E. BALLANTINE

Prof. JOSEPH INCE  
Prof. LEE C. McCAULEY  
Mr. CHESTER BERRY

Mr. STANLEY S. GAIRLOCH  
Mr. JOSEPH TAVARES

### 196 Members

1948

WILLIAM BERNDT  
RICHARD COLE  
JOHN COLLINS  
WILFRED MESSIER  
JAMES E. McDONALD  
WILLIAM MULCAHEY  
ROBERT OHNESORGE  
MATTHEW REID  
FRANK SARRA  
JOHN SATTI  
THOMAS SCOTT

### 28 Charter Members

1949

RICHARD BAKER  
WILLIAM BISSON  
WILLIAM CAREW  
ROBERT COLWELL  
PETER CURTIN  
FRANK DeLUISE  
EDWARD HOUTMANN  
JAMES MASTERSON  
ELMER PARSONS  
BEN PECKHAM  
JOHN PENKALA  
THURSTON ROBINSON  
NICHOLAS SAMARAS

### 1929—Founded

ALLISON St. GERMAIN  
JAMES REYNOLDS  
WILLIAM WHITAKER

1950

ROBERT CRONIN  
ROBERT EGAN  
GEORGE GILBERT  
RUSSELL GRANT  
JOHN LEAHY  
ARMAND MALO  
HARRY REDFERN  
ARTHUR SHERMAN



**Front Row** (l. to r.): R. Ohnesorge, J. Leahy, F. DeLuiSe, E. Parsons, T. Robinson, J. Collins, R. Colwell, T. Scott, A. Malo, N. Redfern.

**Second Row:** W. Messier, W. Berndt, R. Peckham, J. Penkala, R. Grant, J. McDonald, F. Sarra, G. Gilbert, E. Baker, T. McLaughlin, J. Satti, N. Samaras.

**Third Row:** A. St. Germain, E. Houtman, R. Cronin, R. Egan, W. Bisson, R. Role, J. Masterson, W. Mulcahey, W. Carew, A. Sherman.

## BETA PSI ALPHA



<b>President</b> . . . . .	<b>Thomas Fera</b>
<b>Vice President</b> . . . . .	<b>Nicholas Jaswell</b>
<b>Secretary</b> . . . . .	<b>Calvin Giusti</b>
<b>Treasurer</b> . . . . .	<b>Vincent Ragosta</b>

Beta Psi Alpha fraternity was founded in the year 1932. In thirteen short years, the house was closed for three years during World War II, the organization has grown to such an extent that today its total membership approximates two hundred.

From its first home in South Hall, the fraternity later moved to Dr. Pease's house. Then in the spring of 1940 the corner stone of a new home was laid, and in the fall of 1941 the chapter was moved to its present location.

Thus due to the spirited and efficient efforts of its active alumni association, the Brotherhood realized one of its greatest ambitions.

## FACULTY

Dr. NICHOLAS ALEXANDER

Dr. PHILIP E. DOUGLAS  
Dr. ANDREW J. NEWMAN

Dr. EDWARD M. PEASE

### 175 Members

#### 1948

DONALD J. BERARDI  
THOMAS FERA  
DOMENIC MAINELLI  
JOSEPH MAZZA  
JOHN PALIOTTI  
CARL ROSATI  
ANTHONY SYLVESTRI

#### 1949

CARMINO ASPRINIO  
WILLIAM FERRANTE  
CALVIN GIUSTI  
JOSEPH A. GUIDO

### 8 Charter Members

NICHOLAS JASWELL  
ALBERT PETRARCA  
JOHN PEZZULO  
REGINALD PINUCCI  
VINCENT RAGOSTA  
AUGUSTINO RIPA  
BART RIZZO  
VINCENT SARNI  
GEORGE SIMONE  
EMILIO SQUILLANTO

#### 1950

MICHAEL ANTONI  
EDWARD ASPRINIO  
JOSEPH CASALDI

### 1932—Founded

MANDO CIPOLLA  
JOHN CONTI  
RUDOLPH D'ANDREA  
CORADO DELMATTO  
MICHAEL MAIRANO  
RAYMOND MANSOLILLO  
EDWARD PASTORE  
ANTHONY RAINONE  
COSMO RAMPONE  
VIN SANTO  
MICHAEL SANTORO  
VINCENT SECURO  
JOHN SYLVESTRI



**First Row** (l. to r.): J. Conti, J. Pezzillo, B. Rizzo, V. Ragosta, N. Jaswell, T. Fera, C. Guisti, Dr. Pease, A. Petrarca, J. Palliotti.

**Second Row:** E. Pastore, M. Santoro, A. Rainone, N. Cipolla, V. Santo, C. Rosati, C. Asprino, V. Securo, V. Sarni, J. Casale, R. D'Andrea, A. Silvestri, C. Pinucci, C. DelMatto.

**Third Row:** G. Carnevale, M. Marinaro, R. Mansolillo, E. Squillante, M. Antoni, A. Silvestri, T. Caldaroni, J. Guido, G. Simone, D. Mainelli, W. Ferrante, A. Ripa.

## TAU EPSILON PHI



<b>President</b>	. . . . .	<b>Charles Spielberg</b>
<b>Vice President</b>	. . . . .	<b>Robert Aronson</b>
<b>Secretary</b>	. . . . .	<b>Alan Klein</b>
<b>Treasurer</b>	. . . . .	<b>Daniel Greenfield</b>

In the fall semester of 1946 a group of students believing that competition is a stimulus to progress met to discuss the establishment of a new fraternity on campus. These men resolved to organize a fraternal group in which all men, regardless of race or religion, could live together with a feeling of true brotherhood.

The new year saw the constitution completed and ratified by the group. In April 1947 a petition for recognition as a local fraternity was submitted. By the end of the semester approval by Polygon had been obtained. The petition then passed through the college channels and on November 19, 1947 a provisional charter was granted.

On April 11, 1948, the fraternity became a chapter of Tau Epsilon Phi national fraternity.



## FACULTY ADVISERS

Dr. WILLIAM IITER

Dr. RICHARD SCHERMERHORN

1948

ROBERT ARONSON  
LAWRENCE C. BERTMAN  
STANLEY FABER  
DANIEL GREENFIELD  
EUGENE I. LIPSEY  
RICHARD WALDER  
ARTHUR S. WALTZMAN

1949

RALPH ADEN  
JACOB S. FRADIN  
MORTON H. GOLLIS  
MILTON KILBERG  
ALAN KLEIN  
EVERETT M. SILVERMAN  
CHARLES SPIELBERG  
JORDAN TANENBAUM  
CARROLL M. MARTUS

1990

MARVIN A. BRILL  
LOUIS J. GLASER  
LEO X. McCUSKER  
EUGENE SHERMAN  
EDWARD WEINER  
JOSEPH A. YOUNG  
GERALD SHUKOVSKY



**First Row** (l. to r.): D. Greenfield, R. Aronson, C. Spielberg, A. Klein.

**Second Row:** J. Young, J. Tanenbaum, M. Kilberg, M. Brill, A. Waltzman, L. McCusker, E. Sherman.

**Third Row:** J. Fradin, C. Martus, G. Shukovsky, R. Walder, M. Gollis, S. Faber.



<b>President</b>	. . . . .	<b>Donald M. Grant</b>
<b>Vice President</b>	. . . . .	<b>James W. Cheever Jr.</b>
<b>Secretary</b>	. . . . .	<b>Ernest V. Sherman</b>
<b>Treasurer</b>	. . . . .	<b>Theodore R. Stearns</b>
<b>Faculty Advisor</b>	. . . . .	<b>Dr. Philip Carpenter</b>

A group of undergraduates of Rhode Island State College living at the Teke House established in 1944 an organization whose purpose was to enliven the campus which, owing to the war, was void of fraternity life. An active force that year, Tau Sigma has functioned continuously from that time. Throughout the second year the group was housed in the University Club.

Revitalized by returning and new members, the group, in the summer of 1947 while housed in the Quonset Huts, petitioned the college authorities for recognition. Tau Sigma was awarded a charter as a local fraternity by Dr. Carl R. Woodward this past January.

FACULTY ADVISOR

Dr. PHILIP CARPENTER

Total Membership—26

Founded—1948

CHARTER MEMBERS

CHARLES W. ANDERSON	CHRISTOPHER J. MURRAY Jr.
RAYMOND BRIGHAM	ROBERT P. OLSON
JAMES W. CHEEVER Jr.	FRANCIS C. PYSZ
JOHN H. FERNANDES	RAYMOND RATHBUN
DONALD M. GRANT	ELIOT C. ROBERTS
EDWARD A. HAIRE	WILLIAM SHEEHAN
STEWART W. HART	ERNEST V. SHERMAN
LESTER J. KING	THEODORE R. STEARNS
RICHARD MASTRACCHIO	EDGAR A. STEERE
PETER J. McKONE	THOMAS D. TIERNEY

ADAM J. WISNIEWSKI



**First Row** (l. to r.): Dr. Carpenter, F. Pysz, E. Sherman, D. Grant, I. Cheever, T. Stearns, A. Wisniewski.

**Second Row:** F. Knight, R. Sheehan, E. Roberts, E. Steere, S. Hart, L. King, R. Miner, C. Murray.

**Third Row:** R. West, R. Brigham, E. Haire, C. Anderson, R. Olson.

# TAVERN HALL



**Front Row** (l. to r.): R. Bertolacini, J. Simonian.

**Second Row:** T. Keegan, J. Doonan, W. Metivier, S. Garabedian, R. Martelli.

**Third Row:** T. Kohler, R. Perry, J. Murphy.

## MEMBERS

1948

JOHN V. SIMONIAN

1949

RALPH BERTOLACINI

THEODORE KOHLER

JAMES MURPHY

RALPH PERRY

1950

JOHN DOONAN

STEPHEN GARABEDIAN

THOMAS KEEGAN

ROBERT MARTELLI

WILLIAM METIVIER

<b>President</b>	. . . . .	<b>John V. Simonian</b>
<b>Vice President</b>	. . . . .	<b>Ralph Bertolacini</b>
<b>Secretary</b>	. . . . .	<b>James Murphy</b>
<b>Treasurer</b>	. . . . .	<b>Theodore Kohler</b>

The residents of Tavern Hall are joined in a fraternal organization for their mutual scholastic and social benefit. Tavern Hall, built in 1750, is located in Kingston on the corner of South Road and has a rich historical past. Since the establishment of the college, it has served as a residence for off-campus students.

# PAN HELLENIC ASSOCIATION



**Front Row** (l. to r.): B. Pliakas, S. Abrams, B. Neil.  
**Second Row:** J. Sawyer, M. Kent, L. Berlow.  
**Third Row:** D. Catanio, A. Wallander, J. Dawley.

**President . . . . . Sybil Abrams**  
**Secretary-Treasurer . . . Betty Connaughton**

DELTA ZETA	Dorothy Partington
	Joyce Ann Dawley
SIGMA KAPPA	Dorcas Eldred
	Joan Sawyer
CHI OMEGA	Alice Wallander
	Barbara Neil
SIGMA DELTA TAU	Sybil Abrams
	Leona Berlow
ETA PHI	Doris Catanio
	Betty Connaughton
TAU ALPHA EPSILON	Basil Pliakas
	Marion Kent

The Pan-Hellenic Association is the governing body for sororities on the campus. It supervises all inter-sorority affairs, and helps to promote the feeling of unity among the sororities. Guided by National Pan-Hellenic rules, the representatives aid their respective sororities in conducting an orderly rushing season.

Throughout the year, the Association sponsors frequent inter-sorority social functions, and each spring holds a formal dance.



President . . . . .	Barbara Knowe
Vice President . . . . .	Mary Tabor
Secretary . . . . .	Gretchen Johnson
Treasurer . . . . .	Huberta Higgins

**FACULTY ADVISOR**

**Mrs. George Parks**

Sigma Kappa Sorority was founded at Colby College, Maine in 1874. Since that time the membership has expanded and there are now forty-nine chapters spread throughout the country.

Phi Chapter was founded at Rhode Island State College as Sigma Tau Delta in 1914, the first sorority to be established on the campus. Miss Helen E. Peck, former Dean of Women, was one of the founders, and later a valued advisor to the group. In 1919 Phi Chapter of Sigma Kappa was incorporated, and in early 1923 the girls took possession of their new home.

It is the aim of the group to uphold its ideals of friendship, scholarship and leadership, and to help promote these high standards throughout the college.

## MEMBERS

### CLASS OF 1948

CHRISTINE BILLS  
 ROSALIND BURNS  
 ALBERTA CROSSLEY  
 PATRICIA RECORDS CURRY  
 DORCAS ELDRED  
 MARGARET ENGLISH  
 ANITA GAMBLE  
 HARRIETT KEENAN  
 BARBARA KNOWE  
 MARY TABOR

### CLASS OF 1949

MARGARET EATOUGH  
 HUBERTA HIGGINS  
 MARTHA JACOB  
 RUTH JENISON  
 GRETCHEN JOHNSON  
 RITA LOMBARDO  
 JOYCE LOTHER  
 SUSAN MURPHY  
 JOAN SAWYER

GLORIA DARLING  
 JOYCE GAMMON  
 PHEBE HOFFORD  
 JUNE MICHIE  
 BARBARA PEACOCK  
 JOAN REYNOLDS  
 RUTH SALTER  
 EMILY SCHWARZ  
 JUDITH SHERMAN  
 JOYCE STOCKTON  
 JOAN WILKIE

### CLASS OF 1950

ANNE CLARKE  
 MURIEL DAME



**Front Row** (l. to r.): A. Crossley, H. Higgins, G. Johnson, B. Knowe, M. Tabor, H. Keenan, A. Gamble.  
**Second Row:** J. Stockton, G. Darling, M. Lombardo, J. Gammon, R. Jenison, J. Michie, R. Burns, A. Clarke.  
**Third Row:** P. Hofford, D. Eldred, P. Eatough, E. Schwarz, C. Bills, M. English, G. Lother.



President . . . . .	Anne E. Nixon
Vice President . . . . .	Joanne Shellenberger
Secretary . . . . .	Helen McGuigan
Treasurer . . . . .	Mina Koning

**FACULTY ADVISOR**  
**Mrs. Dorothy Conrad**

Chi Omega was founded at the University of Arkansas on April 5, 1895. Four young women and Doctor Charles Richardson, a Kappa Sigma, were responsible for its establishment as the first strictly national Greek letter sorority for women. From this small beginning, Chi Omega has expanded from Maine to California until its chapter membership now numbers 100.

The Lambda Beta Chapter of Chi Omega was established on May 10, 1922 at Rhode Island State College.

Through cooperative living and active participation in campus life, Chi Omega seeks to show its members the way to an enriched and satisfying way of life.



## MEMBERS

### CLASS OF 1948

PRISCILLA ANDERSON  
PATRICIA BALLENTINE  
CAROLINE BARLOW  
BARBARA BROWNING  
GERTRUDE FARNUM  
BEVERLY HARKNESS  
JEAN HOYLE  
BARBARA HURTADO  
ANNE NIXON  
CHARLOTTE NOCK  
ANNE RIVELLO

JOANNE SHELLENBERGER  
NANCY WAITE  
ALICE WALLANDER  
NANCY WHEELER  
PAULA ZOMBARANO

MINA KONING  
HELEN McGUIGAN  
MARCIA MOXHAM  
MARY JANE MURPHY  
BARBARA NEIL  
MARILYN PENDELL

### CLASS OF 1949

VALERIE GERLACH  
MAUREEN GORMAN  
BEVERLY HOPPS  
BARBARA JOYCE

### CLASS OF 1950

MARY LOU ANDERSON  
MARY DOHRING  
CAROL REID  
BARBARA TEWKSBURY



**Front Row** (l. to r.): M. Anderson, A. Rivello, H. McGuigan, A. Nixon, J. Shellenberger, M. Moxham, B. Neil.

**Second Row:** J. Hoyle, C. Reid, C. Nock, B. Joyce, P. Anderson, M. Gorman, M. Pendell, N. Waite, M. Murphy, N. Wheeler, B. Harkness.

**Third Row:** M. Dohring, P. Zambarano, B. Browning, B. Hopps, A. Wallander, G. Farnum, V. Gerlach, B. Hurtado, B. Tewksbury.

## DELTA ZETA



President . . . . .	Lois Kyle
Vice President . . . . .	Patricia Grant
Secretary . . . . .	Louise Reilly
Treasurer . . . . .	Virginia Stiles

### FACULTY ADVISOR

Miss Muriel Fletcher

Delta Zeta Sorority was founded at Miami University at Oxford, Ohio in 1902. It was established at Rhode Island State College as Theta Delta Omicron in 1924. This became Beta Alpha Chapter of Delta Zeta in 1928. There are now sixty-three chapters in the United States.

The object of the sorority is to unite its members in the bonds of sincere and lasting friendship, to stimulate one another in the pursuit of knowledge, to promote the moral and social culture of its members, and to develop plans for guidance and unity in action.

**MEMBERS**

**CLASS OF 1948**

NORMA CARROLL  
 JOYCE ANN DAWLEY  
 JEAN KENNY  
 LOIS KYLE  
 SHIRLEY LITTLEFIELD  
 BARBARA NEWMARKER  
 DOROTHY PARTINGTON  
 MARION SUNDQUIST  
 JOYCE SUTCLIFFE  
 SUZANNE THORNLEY  
 ANNE TYLER  
 JEAN WHITAKER

**CLASS OF 1949**

HILDA CHEGWIDDEN

AILEEN FEELY  
 PATRICIA GRANT  
 NANCY KENT  
 SHIRLEY KRAMER  
 DOROTHY LATHAM  
 PHYLLIS LUTHER  
 LUCILLE MESSENGER  
 VIRGINIA REID  
 LOUISE REILLY  
 MARION REYNOLDS  
 VIRGINIA STILES

**CLASS OF 1950**

ELIZABETH ANGELL  
 PRISCILLA ARMSTRONG

JOY BARROWS  
 ELDA BONETTI  
 NANCY HOPKINS  
 JOYCE JENKINS  
 SALLY KELLEHER  
 HOPE LENNON  
 JEAN McINTOSH  
 ELLEN ODLAND  
 CORINNE PALM  
 BARBARA ROUSSIN  
 MIRIAM SIMONE  
 JEANNE SUNDQUIST  
 DOROTHY TURNER  
 FRANCES WELCH  
 JANE WILLIAMS



**First Row** (l. to r.): S. Littlefield, B. Newmarker, J. Kenney, V. Stiles, L. Reilly, L. Kyle, P. Grant, S. Thornley, D. Partington, M. Sundquist.

**Second Row:** J. Whitaker, E. Bonetti, B. Roussin, L. Messinger, E. Angell, J. Dawley, A. Winter, H. Chegwidden, J. Williams, P. Armstrong, J. Sundquist, N. Kent, M. Simone, J. Sutcliffe.

**Third Row:** P. Luther, N. Carroll, J. Barrows, B. Winter, V. Reid, S. Kelleher, A. Feely, M. Reynolds, C. Palm, F. Welch, J. McIntosh.

## SIGMA DELTA TAU



President . . . . .	Sybil Abrams
Vice President . . . . .	Eveline Sherman
Secretary . . . . .	Leona Berlow
Treasurer . . . . .	Adele Birenbaum

### FACULTY ADVISOR

Miss Mabel Dickson

In 1933, this organization was founded as the Rhode Island Campus Club. It was recognized as a local sorority, Nu Alpha, in 1935. On January 25, 1947, twenty-seven girls were initiated as charter members of the Alpha Beta Chapter of Sigma Delta Tau.

Sigma Delta Tau was founded at Cornell University in 1917. There are now twenty-six active chapters throughout the United States and Canada.

MEMBERS

CLASS OF 1948

SYBIL ABRAMS  
MARSHA BELOVE  
SYLVIA BLOOM  
CLAIRE GORNSTEIN  
HOPE HOCHBERG  
ELSA ISENBERG  
GLORIA STEIN  
ROSAMOND WYZANSKY

CLASS OF 1949

LEONA BERLOW  
LUCILLE BERNSTEIN  
GERTRUDE BRIETKOPF  
HARRIET BROUTH  
BARBARA CANTOR  
DORIS ELMAN  
ERNESTINE LEVIN  
BERNICE SCHUSTER  
EVELINE SHERMAN

CLASS OF 1950

ADELE BIRENBAUM  
BRINA CHERNOV  
ARLENE EISENBERG  
ELAINE FELLMAN  
NAOMI FREEDMAN  
BETSY GOLDSMITH  
BEVERLY KLEIN  
EVELYN MINES  
ANNETTE SILVERMAN



**Front Row** (l. to r.): E. Mines, A. Birenbaum, E. Sherman, Miss Dickson, S. Abrams, E. Levin, L. Berlow.  
**Second Row:** M. Nemtsov, C. Gornstein, R. Wyzansky, H. Hochberg, M. Belove, B. Schuster, S. Bloom, B. Cantor, G. Stein.  
**Third Row:** B. Chernov, A. Eisenberg, G. Brietkopf, L. Bernstein, E. Isenberg, E. Fellman, H. Brouth.

# ALPHA XI DELTA



<b>President</b>	. . . . .	<b>Lydia Rodrigues</b>
<b>Vice President</b>	. . . . .	<b>Delores Roderick</b>
<b>Secretary</b>	. . . . .	<b>Earlene Jewett</b>
<b>Treasurer</b>	. . . . .	<b>Mildred Heyman</b>

## **FACULTY ADVISOR**

**Miss Mary Cummings**

Eta Phi was founded at Rhode Island State College on October 30, 1945, by a group of fourteen girls. The organization was recognized as a local sorority on June 3, 1946.

Eta Phi became the fifth national sorority on campus when it was installed as the 62nd chapter of Alpha Xi Delta early in April.

MEMBERS

CLASS OF 1948

LOUISE BARTLEY  
 DORIS CATANIO  
 SHIRLEY DOUGLAS  
 LEONA FERRICK  
 HELEN HAWKINS  
 MILDRED HEYMAN  
 VIOLET KASPARIAN  
 MILDRED MASSE  
 ANNA PETRARCA  
 LYDIA RODRIQUES

CLASS OF 1949

BETTY CONNAUGHTON  
 MARILYN COYLE  
 HOPE HOLDEN  
 EARLENE JEWETT  
 PATRICIA KENNEDY  
 JEAN O'CONNELL  
 DELORES RODERICK  
 JOSEPHINE SCHORA  
 BARBARA JEAN SEABURY

CLASS OF 1950

MARILYN BURGESS

PHYLLIS CASTER  
 ALICE D'ALMEIDA  
 MARILYN LYNE  
 BARBARA MacDONALD  
 BARBARA MARTIN  
 MADELINE MINARD  
 ANNE O'CONNOR  
 BETTY O'DONNELL  
 CAROLYN SALTER  
 DELORES SARAVO  
 FRANCES WERNER  
 BETTY WILD



**Front Row:** (l. to r.): B. Seabury, M. Masse, M. Bartley, E. Jewett, L. Rodriques, D. Roderick, M. Heyman, L. Ferrick, V. Kasparian.

**Second Row:** A. Petrarca, H. Hawkins, M. Coyle, D. Catanio, J. O'Connell, A. Wilcox, P. Kennedy, B. Wild, F. Werner, P. Caster, B. Connaughton.

**Third Row:** M. MacDonald, M. Lyne, M. Minard, B. Macdonald, J. Schora, B. Martin, A. O'Connor, B. O'Donnell, S. Douglas, M. Burgess, C. Salter, A. D'Almeida, D. Saravo.

# ALPHA DELTA PI



<b>President</b>	. . . . .	<b>Marilyn Hindle</b>
<b>Vice President</b>	. . . . .	<b>Nancy Reynolds</b>
<b>Secretary</b>	. . . . .	<b>Mary Dingwall</b>
<b>Treasurer</b>	. . . . .	<b>Carolyn Streadorf</b>

## **FACULTY ADVISOR**

**Mrs. Francis Maguire**

In the spring of 1944, four girls with common interests formed a new society for women. This organization was named Tau Alpha Epsilon. On March 13, 1947, it was recognized as a local sorority on the campus.

In September, 1947, the sorority was allowed to live as a group in one wing of West Annex, a temporary housing unit, and to rent a chapter room in Eleanor Roosevelt Hall.

The total membership at present is thirty-four.

On May 22nd 1948, Tau Alpha Epsilon became the sixth national sorority on campus when it became a chapter of Alpha Delta Pi.



**MEMBERS**

**CLASS OF 1948**

OLIVE BRIGGS  
 MARILYN HINDLE  
 CYNTHIA HYDE  
 BASIL PLIAKAS  
 CAROLYN STREALDORF

**CLASS OF 1949**

JANICE BOSTROM  
 MARY DINGWALL  
 LOIS ERICKSON

BARBARA FLYNN  
 CATHERINE GALLO  
 MARION KENT  
 ESTHER MARINO  
 NANCY REYNOLDS  
 CARO SHUTE  
 GERALDINE TOWER  
 SERENA TUDISCA  
 JANE TURNER

**CLASS OF 1950**

ESTHER DePARDO

JONNE FORSYTHE  
 NANCY JENKS  
 VIRGINIA JONES  
 JEANNE JOY  
 FELICIA JURAS  
 ANNE KEMPENAAR  
 PRISCELLA LEES  
 MARIE PANTALONE  
 MARJORIE SACCOCCIA  
 NANCY SPENCER  
 RUTH TOWNLEY



**Front Row** (l. to r.): K. Gallo, M. Dingwell, C. Streadorf, M. Hindle, N. Reynolds, J. Bostrom, B. Pliakas.  
**Second Row:** S. Tudisca, C. Aubin, M. Kent, G. Tower, M. Sacoccia, B. Flynn, L. Erickson, J. Turner, C. Hyde, N. Jenks, M. Pantalone.  
**Third Row:** V. Jones, J. Forsythe, R. Townley, P. Johnson, N. Spencer, P. Lees, I. Joy, H. Sylvander, O. Briggs, F. Juras.

## ELEANOR ROOSEVELT HALL



President . . . . . Laurice Bartlett  
Vice President . . . . . Joan Stern  
Secretary-Treasurer . . . . . Clarisse Aubin

### HOUSE DIRECTOR

Miss Margaret DeWees

Eleanor Roosevelt Hall was first opened as a girls' dormitory in September, 1937. On October 4, 1938, the building was formally dedicated to Mrs. Eleanor Roosevelt, with Mrs. Roosevelt, Senator Theodore Francis Greene and Governor Robert E. Quinn present at the dedication ceremony.

There are now 183 girls living in the dormitory.

President . . . . .	Lois E. Hilliard
Vice President . . . . .	Helen Smith
Secretary . . . . .	Pearl Maki
Treasurer . . . . .	Mary Avery
Social Chairman . . . . .	Shirley Whitcomb

**HOUSE DIRECTOR**

**Mrs. Amelia B. Shute**

1947-1948 is the second year in which North Annex has been used as an emergency dormitory and annex to Eleanor Roosevelt Hall. There are twenty-six girls in residence.

**First Row** (l. to r.): E. Ruggiero, R. Geoghegan, I. Costantino, M. Zooloomian, A. Petrelle, B. Sylvester, P. Maguire, V. Berndt, H. Tsangaris, D. Phakas, M. Boisvert, B. Anderson, A. Shuster.

**Second Row:** V. Holt, S. McLean, C. Pigeon, V. Kenyon, A. Kenyon, J. Royal, S. Seagal, M. Gillick, B. Marcus, L. Bartlett, D. Cole, B. Skooglund, P. Maki, J. Stern, S. Steere.

**Third Row:** D. Pellegrini, M. Mansolillo, A. Marcello, N. DiLuqlio, R. Djesberg, M. Murray, R. Leach, B. Simpson, B. Kelly, R. Elowitz, M. J. Fulford, I. Prata, M. Seidner, N. Burhoe, C. Robinson, M. Lee, D. Toll, M. Walsh, L. Turner.



**First Row** (l. to r.): J. Nardussi, E. Maljarian, C. Gouveia, G. Forcier, C. Conlin, E. Barry, W. Kelley, J. Finley, D. Howard, M. Marquardt, A. Jacoby.

**Second Row:** M. McLaughlin, Q. Hedsitsian, M. Ferrazzoli, H. Fishbein, N. Gladstone, T. St. Germain, E. Lait, I. Berglund, A. Solit, J. Burns, M. O'Connell, F. Saliba, E. Rooney, J. Keagan.

**Third Row:** G. Leacy, B. Johnson, C. Evans, K. Vandale, T. Capocci, W. Greene, P. Farrell, M. Dee, L. Bursley, L. Roalf, M. Roberts, U. Zannini, I. Crook, M. Amaral, B. Shusman, M. Avery, N. Rawlinson.

## EAST HALL



President . . . . .	Barbara Hadfield
Vice President . . . . .	Marjorie Jones
Secretary . . . . .	Loretta Migliaccio
Treasurer . . . . .	Beth Lingard

### HOUSE DIRECTOR

Mrs. Harry Quirk

East Hall was opened as a woman's dormitory in September, 1945. There are now eighty-eight girls living in the dormitory.

Among its social affairs each year are several informal "Vic" Dances and two semi-formal dances, the Tinsel Ball and the Spring Formal. The May Breakfast brings to a close the social functions of the year.



**First Row** (l. to r.): B. Foster, F. Tilly, R. Boyle, C. Bourne, J. Tomillini, A. O'Neil, D. Lovett, S. Tarbox, N. Nelson, D. Phikas, E. Killock, B. Brown, M. Jalango.

**Second Row:** M. Ferrino, A. Farron, B. Akin, B. Lingard, M. Jones, B. Hadfield, L. Migglicio, A. Randall, P. Robinson, H. Kauffman, J. Sopkins, M. Dawson, V. Crogan.

**Third Row:** M. Falvy, M. Hertley, B. Waite, C. Caduri, G. Sousa, R. Narwood, L. Grocott, M. Lynch, J. Peckham, J. Butler, P. Healy, J. Wyatt, S. Gendron, J. Harris, J. Beattie, I. Bruzzi, J. Landsey, D. Sylvia, N. Corey.

**Fourth Row:** B. Brierly, M. Fletcher, M. McIntire, G. Guiste, B. Broadbent, B. Strong, C. Kaseba, N. Dean, M. DeLuca, M. Rogue, C. Bosworth, B. Blottman, J. King, B. Beattie, J. Diamond, J. Cohen, C. Myer, N. Pearson, D. Bellevance, P. Smith.

## DAVIS HALL



President . . . . .	Phyllis Johnson
Vice President . . . . .	Dorothy McKenna
Secretary . . . . .	Marilyn Stake
Treasurer . . . . .	Betty Anderson

### HOUSE DIRECTOR

Mrs. Bernice Russell

Since 1891 Davis Hall has been a landmark on the Rhody campus. Within its walls are the infirmary and the military department. Being situated on the quadrangle, Davis Hall possesses the well known bell which calls the students to classes and tolls the hours.

In addition to the above, Davis Hall is a girl's dormitory with forty-four girls living there at present.



**First Row** (l. to r.): C. Fansouf, I. Hebert, M. Thuotte, M. Stake, D. McKenna, B. Anderson, B. Gomes, I. Audet, C. Turenne.

**Second Row:** M. Hardin, M. Stone, L. Hall, A. Kerzner, B. Soule, B. Herzog, D. Munroe, P. Mahon, J. Goday, A. Shiparo, M. Goldstein, D. Frank.

**Third Row:** A. Budlong, B. Strauss, S. Murphy, E. Colan, A. Aulis, B. Kelley, D. Parente, E. Johnson, M. Martin, D. Kacena, H. Canning.



President . . . . . Margaret Gilbert  
 Vice President . . . . . Joan Wilkie  
 Secretary . . . . . Ellen Odland  
 Treasurer . . . . . Carolyn McNulty

The campus home of the seventy-five Women Commuters of 1947-1948 is Quinn 201. The organization through which the commuters participate in college activities is appropriately named "The Viajeras Club." This year the commuters have been active in sports, have helped with two radio programs on W H O E, and hope to compete in the coming Inter-sorority Sing.

MEMBERS

Mrs. Arlene Adams  
 Glenna Aldrich  
 Anne Aylsworth  
 Jane Ballentine  
 Patricia Ballentine  
 Caroline Barlow  
 Cynthia Bennett  
 Christine Bill  
 Janice Bostrom  
 Mrs. Ethel Brown  
 Estelle Burn  
 Grace Catania  
 Kathryn Chappell  
 Joan Clark  
 Helen Cruikshank  
 Mrs. Patricia Curry  
 Virginia Curtis  
 Mrs. Doreen Daniels  
 Geraldine Denicourt  
 Mary Dohring  
 Helen Eaton  
 Florence England  
 Mrs. Doris Flagg  
 Annette Frisella  
 Margaret Gilbert

Olive Gosford  
 Katherine Harris  
 Dianne Healey  
 Claire Jacob  
 L. Catherine Jacob  
 Martha Jacob  
 Christine Jones  
 Mrs. Dorothy Kelly  
 Shirley Kennerleber  
 Meredith Knapp  
 Elizabeth Knowles  
 Mrs. Shirley Kramer  
 Jeanne Laity  
 Marie Lorino  
 Anna Louzon  
 Jeanette McLaren  
 Shirley McLaren  
 Dorothea B. McNally  
 Caroline McNulty  
 Carolyn Macomber  
 Mrs. Leatrice Mitsock  
 Anne Nardone  
 Ellen Odland  
 Clorinda Petrarca  
 Martha Phillips

Claire Quinlan  
 Mrs. Gertrude Rancourt  
 Mrs. Ruth Roccio  
 Isabelle Rourghan  
 Thelma Sanders  
 Beverly Smith  
 Janet Smith  
 Mrs. Constance Stein  
 Gertrude Stevens  
 Elva Sweet  
 Mrs. Jean Thompson  
 Lillian Turco  
 Mrs. Dorothy Tyler  
 Mrs. Lucille Votta  
 Eleanor Vuono  
 Gertrude Walden  
 Joan Weeden  
 Mrs. Hattie Welch  
 Frances Werner  
 Marjorie Wetzel  
 Joyce Whitford  
 A. Joan Wilkie  
 Nancy Williams  
 Mrs. Jane Young  
 Mrs. Laemon Zahariades



# ACTIVITIES

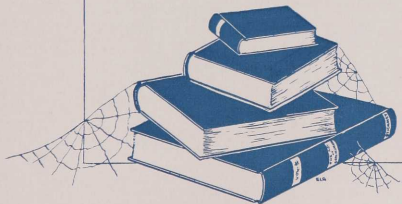

# SACHEMS



Front Row (l. to r.): Q. Heditsian, J. Rock, W. Hunt.  
 Second Row: L. Kyle, A. Wallander, J. Satti, J. Butler, J. Dawley.  
 Third Row: R. Serdjelian, J. Freiberg, D. Hanna, E. Smith.



Moderator . . . . .	Joseph Rock
Secretary . . . . .	Queenie Heditsian
Treasurer . . . . .	William Hunt

### Faculty Advisors

Professor George Ballentine	Dr. Mary Reilly
Miss Mary Cummings	

The Sachems is an honorary organization whose members are elected in the latter part of their junior year. One member for every ten members in the Junior Class is tapped for membership on the basis of creditable scholarship and active participation in campus activities. Three faculty advisors assist them in their work of maintaining and enforcing a high ethical code of student conduct in accordance with the best traditions of Rhode Island State College.

Sachems may be recognized by their navy blue jackets with the Indian Head emblem on the pocket. During the past year they have sponsored football rallies, campus dances, and the Mayoralty Campaign. They ran the class elections and enforced freshman rules. This association attempts to work out solutions to campus problems by fostering a free interchange of thought between the administration, the faculty, and the student body.

# PHI KAPPA PHI

<b>President</b>	. . . .	<b>Dr. Daniel H. Thomas</b>
<b>Vice President</b>	. . . .	<b>Dean George A. Ballentine</b>
<b>Secretary</b>	. . . .	<b>Prof. Robert A. DeWolf</b>
<b>Treasurer</b>	. . . .	<b>Dr. Ralph K. Carleton</b>

Phi Kappa Phi, organized at the University of Maine as a local honor society, has expanded rapidly during the past fifty years until it now can claim fifty chapters scattered from Maine to the Philippines. Rhode Island boasts one of the oldest chapters, the ninth one installed.

Composed of graduate and undergraduate students of all departments, Phi Kappa Phi each year elects to membership no more than ten percent of any graduating class. Truly outstanding students are selected at the end of their sixth semester and the remainder are named after their seventh semester. The organization's prime objectives are to emphasize scholarship and character and to stimulate mental achievement through the prize of membership.

## MEMBERS

Lester J. King  
Francis B. Muller  
Genevieve Siedzik

Alden P. Stickney  
Kenneth E. Willcox  
Dorothy S. Abrams

Doris M. Catanio  
Ferdinand M. Comolli  
Marilyn D. Hindle



**Front Row** (l. to r.): Dean Crawford, Dean Ballentine, Dr. Thomas, Prof. DeWolf.

**Second Row:** D. Catanio, Prof. Stockard, Dr. Kelly, S. Abrams.

**Third Row:** F. Muller, Mr. Northup, Dr. Palmatier, F. Comolli, A. Stickney.

# PHI SIGMA BIOLOGICAL SOCIETY



**Front Row** (l. to r.): Dr. Zinn, E. Swanton, J. Burns, S. Cornish.  
**Second Row:** N. Wheeler, B. Anderson, E. Berglund, M. Gilbert, J. Palm, G. Leacy, N. Waite, J. Dawley  
**Third Row:** R. Spencer, A. Abramovitz, R. Almy, A. Guist, A. Stuckney.

<b>President</b> . . . . .	<b>Panos T. Poulos</b>
<b>Vice President</b> . . . . .	<b>Ellen Swanton</b>
<b>Secretary</b> . . . . .	<b>Marilyn Hindle</b>
<b>Treasurer</b> . . . . .	<b>Jean Burns</b>

## FACULTY ADVISOR

**Dr. Donald Zinn**

Alpha Xi chapter of Phi Sigma, a national honorary biological society, was founded at Rhode Island State College in 1935. Students in their Junior year who have had an average of B or better in Biological subjects are elected on the basis of a positive interest in the field of biology. The society consists of active, alumni, faculty, and honorary members. The object of the society is to promote interest in research in the Biological sciences and afford an opportunity for free discussion.

In the past year, Phi Sigma has sponsored several speakers at meetings open to the entire student body. In the spring, the society attended the Annual New England Biological Conference at M. I. T., where they presented two papers and three demonstrations, one in Physiology, one in Botany, and one in Bacteriology.

"The Biologist" is a national publication of Phi Sigma which is issued four times a year. An annual publication of Alpha Xi chapter is the "Cell", a magazine which contains original material by faculty and students in all Biological fields. It is distributed at the annual banquet in the Spring.

# ALPHA ZETA

<b>Chancellor</b>	. . . . .	<b>Theodore Suddard</b>
<b>Censor</b>	. . . . .	<b>Stewart Hart</b>
<b>Treasurer</b>	. . . . .	<b>Frank Muller</b>
<b>Scribe</b>	. . . . .	<b>Fred Lopes</b>

On May 29, 1936, the Rhode Island Chapter of the National Agricultural Honorary Fraternity Alpha Zeta was installed at Rhode Island State College, with six faculty and twenty-three student charter members. The National Fraternity of Alpha Zeta was organized November 4, 1897, at Ohio State University, and now has 42 chapters and over 13,000 active members and alumni.

Article II of the local chapter's constitution states its object as being: to promote the profession of agriculture, to foster and develop high standards of scholarship, character, and leadership among students in Agriculture at Rhode Island State College, and especially among its own membership.

At present the local Chapter has 15 active members, 1 associate member and 86 alumni members.



**First Row** (l. to r.): Dr. Christopher, F. Lopes, T. Suddard, S. Hart, F. Muller.

**Second Row:** J. Simmons, W. Larmie, Prof. Bond, G. Sargent.

**Third Row:** E. Mowry, Dr. Bell, T. Jenson.

## PHI ALPHA THETA



**Front Row** (l. to r.): S. Abrams, Dr. Thomas, D. Catanio.  
**Second Row:** J. Crandall, Dr. Metz, S. Douglas, Mr. Stitely.  
**Third Row:** J. DelVecchio, Dr. Tilton, Dr. Iiter.

<b>President</b>	. . . . .	<b>Doris Marie Catanio</b>
<b>Secretary-Treasurer</b>	. . . . .	<b>Dorothy Sybil Abrams</b>
<b>Faculty Advisor</b>	. . . . .	<b>Dr. Daniel H. Thomas</b>

Alpha-Omega chapter of the national honorary history fraternity, Phi Alpha Theta, was installed at Rhode Island on November 10, 1947, and has the distinction of being the first chapter in New England. Founded in 1921 at the University of Alabama, Phi Alpha Theta has grown to number forty-seven chapters and is a member of the Association of College Honor Societies.

Through its requirements that the applicants have a high standard of scholarship to become a member, Phi Alpha Theta has consistently maintained a high place in the honorary fraternity field. Undergraduates are eligible for membership upon completion of twelve semester hours of history.

## STUDENT SENATE

President . . . . .	Clayton Arthur Kemp
Vice President . . . . .	Daniel Cashman
Secretary . . . . .	Nancy Waite
Treasurer . . . . .	William Hunt
Member-at-large . . . . .	Ellery French

### FACULTY ADVISORS

Dr. Winfield S. Briggs  
Dr. John Orr Stitely  
Prof. Warren Smith

### FACULTY PARLIAMENTARIAN

Prof. Robert Rockafellow

The Student Senate is the only campus organization truly representative of the student body. The Senate is vested with the legislative and executive power to regulate all student activities which involve the entire student body and which are not covered by the charter, by-laws, or regulations of the college. One of the prime aims of the Student Senate is to promote closer relations between the administration and the student body.



**First Row** (l. to r.): B. Sylvester, J. Regan, J. Palm, A. Kemp, W. Hunt, N. Waite, B. Seabury, E. Maljarian.  
**Second Row:** E. Isenberg, C. Streakdorf, A. Wong, D. Andrews, A. Klein, J. Baldwin, D. Lieboff, G. Stott, M. Reynolds, M. Wilson, J. Butler.  
**Third Row:** C. Guisti, J. Pyne, I. Silver, D. Proctor, D. Cole, E. St. Louis, J. Awde, O. Dexter, W. Reilly.

# WOMEN'S STUDENT GOVERNMENT ASSOCIATION



**Front Row (l. to r.):** L. Bartlett, H. Smith, J. Palm, M. Lombardo, P. Hofford, L. Kyle, J. Sawyer, Q. Heditzian, S. Murphy, M. Murphy.

**Second Row:** I. Ferrick, D. Catanio, A. Wallander, M. DeLuca, J. Butler, S. Abrams, H. Fishbein, N. Reynolds, L. Erickson, N. Burhoe.

**Third Row:** B. Hadfield, M. Coyle, J. Lothar, M. English, A. Obradovich, P. Grant, M. Gilbert, S. Keleher, B. O'Donnell, B. Lingard, R. Jenison, J. Joy.

Because of the need felt by the women students for a self-governing body, the Women's Student Government Association came into existence. This group includes all women students. The purpose of the organization is to instill a spirit of cooperation and friendship among women students of the college, to control such matters of college life as are not under administrative rule, and to transact business pertaining to the women students. The activities of the year have included social hours with special programs given by outstanding members of the faculty, the sponsorship of drives for relief to the devastated areas of Europe, the encouragement of student participation in educational lecture series, and other varied activities. The four branches of the Women's Student Government Association, Council, Residence, Judicial, and the Junior Council, have made student government effective. The officers for the year 1947-48 are:

<b>President</b>	. . . . .	<b>Lois Kyle</b>
<b>Vice President</b>	. . . . .	<b>Joan Sawyer</b>
<b>Secretary-Treasurer</b>	. . . . .	<b>Phebe Hofford</b>



# WOMEN'S DORMITORY ASSOCIATION

**President . . . . . Mary DeLuca**  
**Secretary-Treasurer . . . . Barbara Hadfield**

## HOUSE REPRESENTATIVES

Davis Hall	Patricia Coduri
East Hall	Marjorie Dawson
Eleanor Roosevelt Hall	Thelma Allen
North Annex	Theresa St. Germaine

The Women's Dormitory Association is composed of all girls living in the college dormitories. The officers and representatives from each house, who are elected annually by the girls, form the governing board. This group discusses and endeavors to remedy any situations which may arise in dormitory living, with the help of the Director of Dormitories, Miss Margaret DeWees. The Dormitory Association distributes the activity funds to each housing unit for social activities during the school year.

Three years ago the Women's Dormitory Association established the Varga Ball as an annual tradition on the campus. With the help of the girls in the Association this dance has proved to be a success.



**First Row** (l. to r.): M. DeLuca, B. Hadfield.

**Second Row:** H. Tsangaris, E. Maljarian, A. Winter, T. St. Germain, D. McKenna.

# THE BEACON

Editor-in-chief . . . . .	Joyce Ann Dawley
Managing Editor . . . . .	Roswell S. Bosworth
Business Manager . . . . .	Richard Serdjenian
Desk Editor . . . . .	Leo Sullivan
News Editor . . . . .	Frank Pritchard
Sports Editor . . . . .	Henry Zabierek
Feature Editor . . . . .	Richard Soderberg
Copy Editor . . . . .	William Duggan
Advertising Manager . . . . .	George Clark
Circulation Managers . . . . .	Winifred Kelly Mihran Serdjenian
Office Manager . . . . .	Gretchen Johnson
Radio Editor . . . . .	James Lee
Photo Editor . . . . .	Paul Duchesneau
Faculty Advisors . . . . .	Herbert M. Hofford Stanley S. Gairloch



**Front Row** (l. to r.): D. Serdjenian, J. Dawley, R. Bosworth.  
**Second Row:** W. Kelley, M. Serdjenian, P. Duchesneau, L. Sullivan.  
**Third Row:** F. Pritchard, G. Clark, B. Hall, J. Lee, R. Soderberg.

The college weekly newspaper is issued to the students every Friday morning. It is truly a student publication—by the students and for the students. In February of each year, its editors and managers are elected to serve for two semesters. These people comprise the Beacon Board which meets every Wednesday night to make plans for forthcoming issues. Monday evening is the hectic time when most of the material is typed, rewritten, counted, and set up. These sessions are apt to last well into the morning.

This year's board did a big job in that during their term "The Beacon" changed from four to six-page issues on "glossy" to twelve-page issues on news print. News, features, and sports write-ups increased in both quantity and quality.



Financial support of the Beacon is secured through an appropriation from the Student Activities Tax Committee. Other sources of income are advertising and faculty subscriptions. "The Beacon" has been active in the campaigns for the A. B. Degree, the Building Fund, and the War Memorial Union Building. Several times during the year, issues were sent to all State Government officials to insure their knowledge of student opinions.

# THE ENGINEERING COUNCIL



**Front Row** (l. to r.): Dr. Alexander, E. Kreischer, W. Cooke, K. Burkhardt.  
**Second Row:** S. Hurley, R. Geisser, Prof. Stockard, Prof. Carpenter, Mr. Moulthrop, F. Pysz.  
**Third Row:** W. Duggan, R. Marcille, L. Pierce, R. West, J. Awde.

<b>President</b>	. . . . .	<b>Walter E. Cooke</b>
<b>Secretary</b>	. . . . .	<b>Edmund W. Kreischer</b>
<b>Treasurer</b>	. . . . .	<b>Kenneth R. Burkhardt</b>
<b>Faculty Advisor</b>	. . . . .	<b>Dean T. S. Crawford</b>

The Engineering Council has functioned at Rhode Island State College for the past ten years. Organized in 1939, it has since been very active in the coordination of the activities and affairs of the five engineering societies. Members of the Council are elected from each respective society, while the Dean of Engineering serves as an ex-officio member.

The Engineering Council also sponsors the annual Slide Rule Strut, now a major dance, which has become one of the more popular social events on campus.

The added weight of a growing student body in the engineering curriculum has brought the responsibility of this group to a new peak. Much credit should be given the Council for the fine work it has accomplished in promoting enthusiasm within the engineering societies it so ably represents.

## ELECTRICAL ENGINEERING SOCIETY

<b>President</b>	. . . . .	<b>Kenneth R. Burkhardt</b>
<b>Vice President</b>	. . . . .	<b>Eugene Hand</b>
<b>Secretary</b>	. . . . .	<b>Virginia M. Berndt</b>
<b>Treasurer</b>	. . . . .	<b>Armand Lepore</b>
<b>Faculty Advisor</b>	. . . . .	<b>William Birtwell</b>

This year the Electrical Engineering Society can look back with justifiable pride upon 50 years of service to Rhode Island State College and to its undergraduates and graduates alike. Founded in 1898, the organization operated independently until 1923 when it joined the national technical society, the American Institute of Electrical Engineers.

Throughout the years the society has promoted student interest by encouraging full participation at the regular meetings, by arranging field trips that are beneficial to the members, and by the entertainment of guest speakers, usually men who are experienced and prominent in the field of electrical engineering.



**Front Row** (l. to r.): P. Iacifano, A. Lepore, E. Hand, K. Burkhardt, V. Berndt, C. Cost.

**Second Row:** P. Simoneau, A. Galipeau, C. Billmyer, J. Pezza, D. Ward, B. Baldini, L. Coppolino, W. Hall, A. Desaulniers.

**Third Row:** C. Manfredi, R. Craig, R. Marcille, T. Witkos, C. Barrie, W. Johnson, R. Shortle.

# CIVIL ENGINEERING SOCIETY



**Front Row** (l. to r.): M. Austin, R. West, F. Pysz, B. Lambert, K. Moulthrop, J. Leahy.

**Second Row:** S. Hurley, R. Beall, E. Dempsey, K. Keider, H. Horen, R. Geisser, W. McNealy, L. Maynard, T. Fera, J. Lareau.

**Third Row:** P. Mulligan, W. Epout, J. Merrell, F. Connell, C. Anderson, N. Pellerin, D. Mainelli.

<b>President</b> . . . . .	<b>Francis C. Pysz</b>
<b>Vice President</b> . . . . .	<b>James Lovett</b>
<b>Secretary</b> . . . . .	<b>Sylvia M. Kingsford</b>
<b>Treasurer</b> . . . . .	<b>Malcolm E. Austin</b>
<b>Faculty Advisor</b> . . .	<b>Mr. Kenneth Moulthrop</b>

The Civil Engineering Society was first organized in 1926, and became affiliated with the American Society of Civil Engineers in 1932. In the fall of 1946, with Mr. Kenneth Moulthrop as Faculty Advisor, the group was reinstated after a three year period of inactivity.

Through the student branch, students have the opportunity to meet with professional engineers and to become better acquainted with actual engineering practices. The annual program consists of lectures and illustrated talks by visiting and undergraduate speakers, attendance at other Chapter meetings in Rhode Island and Boston, movies on engineering topics, field trips, and the "C. E. s" Christmas party.

# AMERICAN SOCIETY of MECHANICAL ENGINEERS

Chairman . . . . .	Oscar Braudy
Vice Chairman . . . . .	Raymond Geisser
Secretary . . . . .	Ann Obradovitch
Treasurer . . . . .	Edmund Kreischer

## Faculty Advisors

Prof. E. L. Carpenter	Prof. Raymond Stockard
-----------------------	------------------------

The American Society of Mechanical Engineers was organized nationally in 1880. Its membership now, including student members, is 21,500. Our own student branch was formed before 1930 by Dean Wales, and in the years that followed, was sponsored by Professors Billmyer and Carpenter.

During the war, while all the other engineering societies on campus were inactive, the ASME still functioned. Its membership dropped to 15, but these men still kept up the work of the society. With the membership now exceeding 70, this is the first year since the war, in which the ASME has had a strong organization on campus.

This group fosters interest in the field of mechanical engineering through the media of lectures by industrial engineers, movies, and discussions on topics of importance to the student engineer.



**Front Row** (l. to r.): J. Johnson, B. Harkness, Prof. Stockard, E. Kreischer, R. Geisser, A. Obradovitch, Prof. Carpenter, A. Elving, H. Kornacki.

**Second Row:** O. Houle, D. Andrews, J. Cardin, E. Tomaszek, J. Murphy, E. Jaaskelo, M. Weiss, E. Swann, R. Smith, E. Mason, K. Willard.

**Third Row:** W. Johnson, A. Wong, W. Rothwell, G. Opdyke, R. Riel, S. Busch, R. Wood, J. Livingstone, L. Wilbur, G. Silvestri, S. Faber.

AMERICAN INSTITUTE  
of CHEMICAL ENGINEERS



**Front Row** (l. to r.): Dr. Crawford, D. Beretta, G. Dexter, W. Cooke, F. Comolli, R. D'Aquanno.  
**Second Row:** G. Doyle, J. Rodrigues, H. Drolazyewicz, R. Coty, E. Waldron, L. Chabot.  
**Third Row:** J. Simkevich, W. Schmid, R. Sweet, F. Fitzgerald, J. Awde, E. Hrubec, F. DeLuize.

<b>President</b>	. . . . .	<b>Walter E. Cooke</b>
<b>Vice President</b>	. . . . .	<b>George O. Dexter</b>
<b>Secretary</b>	. . . . .	<b>Ferdinand M. Comolli</b>
<b>Treasurer</b>	. . . . .	<b>David Beretta</b>
<b>Faculty Advisor</b>	. . . . .	<b>Dr. T. Stephen Crawford</b>

This, the second youngest of engineering groups at Kingston, became affiliated with the national society, the American Institute of Chemical Engineers, in 1938. The original local organization was formed a year earlier.

The student branch has grown rapidly, promoting undergraduate interest in the curriculum by encouraging full participation in regular business meetings, field trips to neighboring industrial plants, and by obtaining prominent and experienced guest speakers from within the industrial chemical engineering field.

Through the guidance of Dr. T. Stephen Crawford, the chapter has offered to its members contacts with men from industrial and research organizations in Southern New England and New Jersey.



## THE INSTITUTE of AERONAUTICAL SCIENCES

Chairman . . . . .	William J. Duggan, Jr.
Vice Chairman . . . . .	Edgar H. Greenhalgh
Secretary-Treasurer . . . . .	Arnold V. Elving
Faculty Advisor . . . . .	Dr. Nicholas Alexander

Although the local Institute of Aeronautical Sciences Student Branch is the newest technical society within the school of Engineering, it has experienced in this, its first year, rapid growth in the scope of its activities as well as in membership.

Dr. Sikorsky, Honorary Fellow, and Dr. Alexander, Associate Fellow of the parent organization, are of great assistance in their respective capacities as sponsor and advisor of the student branch.

In addition to the monthly business meetings, guest speakers, films, and technical discussions of various phases of aeronautics are presented to help the student better prepare himself to take his place in the aeronautical industry.



**Front Row** (l. to r.): D. Coppolino, E. Greenhalgh, W. Duggan, A. Elving, Dr. Alexander, B. Harkness.

**Second Row:** F. Russo, S. Faber, S. Gaunt, E. Darling, W. Zidiales, C. Wagner, D. Macauley, M. Iarussi, E. Rizzo.

**Third Row:** D. Campbell, D. Pierce, D. Arabian, L. Pierce, W. Horne, A. Lawton, F. Paul.

## AGGIE CLUB



**First Row** (l. to r.): Dr. Christopher, A. Emery, M. Wilson, W. Larmie, J. Simmons.

**Second Row:** F. Lopes, R. Malone, E. Roberts, G. Sargent, E. Steere, F. Muller, S. Garabedian, A. Wisniewski.

**Third Row:** S. Hart, E. Mowry, J. Pyno, T. Suddard, T. Jensen, R. Wakefield, S. Johnson.

<b>President</b>	. . . . .	<b>Walter Larmie</b>
<b>Vice President</b>	. . . . .	<b>Robinson Hindle</b>
<b>Secretary</b>	. . . . .	<b>Albert Emery</b>
<b>Treasurer</b>	. . . . .	<b>Louis Pieri</b>
<b>Faculty Advisor</b>	. . . . .	<b>Dr. E. P. Christopher</b>

The Aggie Club, founded in 1907, is the oldest existing student organization on campus. Drawing its membership from all enrolled students in the Agricultural curriculum, the Club's aim is to develop comradeship and leadership among its members as well as closer relationship between faculty and students.

Reorganization by the post-war members has kept the club abreast of changed conditions while still retaining the older and established principles. Senior Keys are awarded on the "point system", the annual publication of the "Gleaner" has been reestablished, and an annual award is made to the outstanding junior student. Monthly meetings, featuring speakers who are leaders in the profession, are held. The annual social events include the Aggie Ball and the Annual Picnic.

President . . . . .	William Nelson
Vice President . . . . .	Owen Dexter
Secretary . . . . .	Marguerita Lombardo
Treasurer . . . . .	Lawrence Conroy

## Faculty Advisors

Dr. Ralph Carleton

Dr. Eugene Winslow

The Chemistry Society is open to all students of the college. In addition, those students majoring in Chemistry or Chemical Engineering are eligible to become Student Affiliates of the American Chemical Society. Its purpose, is making the work of the student more interesting to him, and bringing to the chemistry student a realization of the many fields with which the subject is concerned.

Regular meetings are held which include lectures, movies, and discussions to help promote interest in chemical research and problems. In the past year, a demonstration of liquid air was shown, as well as a demonstration of chemical luminescence. Their field trips included the Chemical Industry's Exposition in New York. The Chemistry Society Award, made in the fall, went to Evelyn Besmertnik.



**Front Row** (l. to r.): L. Conroy, O. Dexter, W. Nelson, M. Lombardo.

**Second Row:** J. Sherman, R. Townley, J. Simonian, J. Hanley, L. Zetlin, M. Ferrazzoli, E. Bedard.

**Third Row:** T. Burgess, J. Hourigan, M. Gollis, C. Martus, R. Bertolacini, J. Tanenbaum.

## THE SOCIETY FOR THE ADVANCE- MENT OF MANAGEMENT



**Front Row** (l. to r.): M. Heyman, C. Rosati, C. Lewis, E. Marino, R. Vale.

**Second Row:** A. Melzer, L. Nahigian, E. Socha, E. Ashton, F. Panzarella, R. Serdjenian, J. Paliotti.

**Third Row:** R. Soderberg, I. Guido, R. Cleeland, R. Gammell, R. Ingalls, G. Goldstein, D. Greenfield.

<b>President</b>	. . . . .	<b>Edwin Lewis</b>
<b>Vice President</b>	. . . . .	<b>Carl Rosati, Jr.</b>
<b>Secretary</b>	. . . . .	<b>Esther Marino</b>
<b>Treasurer</b>	. . . . .	<b>Mildred Heyman</b>

The Society for the Advancement of Management (known as S. A. M.) was started on Rhode Island State's campus in the Spring of 1945. It was formed as a club for students in Business Administration curricula. A principal factor in its creation was Asa S. Knowles, former Dean of the School of Business.

The purpose of the Society is to enable students to make the acquaintance of persons already successful in the field of business, and thereby receive the benefits of their experience. Guest speakers are frequently present at meetings, talking on such subjects as insurance, accounting, factory management, office management, and advertising.

A national organization, S. A. M. is able to help business students by keeping them in contact with the most up-to-date information concerning employment.

## HOME ECONOMICS CLUB

<b>President</b>	. . . . .	<b>Alice Wallander</b>
<b>Vice President</b>	. . . . .	<b>Carolyn Streadorf</b>
<b>Secretary</b>	. . . . .	<b>Sally Kelleher</b>
<b>Treasurer</b>	. . . . .	<b>Huberta Higgins</b>
<b>Faculty Advisor</b>	. . . . .	<b>Miss Grace Burwash</b>

The first student Home Economics Club was organized at Montana State College in 1895. There are now 336 clubs throughout the country which are affiliated with the American Home Economics Association. At Rhode Island State College the club was started in 1921. At present it includes 200 members.

The objectives of the Home Economics Club are to provide opportunity for personal development of members, service to school and community, and active participation in programs for improving home and family living.



**First Row** (l. to r.): I. Audet, Fay Tilley, H. Keenan, M. Taber, G. Darling, B. Neil, M. L. Anderson, B. Towkabury, L. Bartley.

**Second Row:** O. Tomillini, B. Pliakas, U. Zanini, H. Higgins, C. Streadorf, A. Wallander, S. Keleher, B. Newmarker, A. O'Neil, P. Vargak, N. Nelson.

**Third Row:** C. Bourne, T. St. Germain, P. Anderson, B. Waite, M. Pencil, M. Grocott, M. Gorman, C. McCaw, J. Hayden, P. Caster, C. Reid, A. Jacoby, E. Maljanian, C. Gouevia, B. J. Seabury.

**Fourth Row:** J. Shellenberger, M. Lynch, J. Wyatt, B. O'Donnell, E. Colan, H. Sylvander, P. Farrell, B. Kelly, M. Leluca, Mary Dingwall, B. Martin, M. Soccochia, V. Kenyon, L. Migliaccio, E. Jewett.

## CONCERT CHOIR



### Co-Managers

Nancy Reynolds

Violet Kasparian

### Co-Business Managers

Thomas Keneshea

Raymond Hawley

The Rhode Island State College Concert Choir has a membership of over one hundred men and women, thus making it one of the largest organizations on the campus.

Each year, several outstanding concerts are given by the Choir. This year the members have presented a Christmas Pageant, an opera, and have taken part in the Collegiate Choir Festivities with other colleges.

#### SOPRANO

Betty Aitken  
Bernice Anderson  
Elizabeth Blottman  
Marilyn Coyle  
Ruth Darling  
Ruth Dzusburg  
Charlotte Evans  
Ada Farron  
Harriet Fishbein  
M. Betty Fletcher  
Alice Jacoby  
Barbara Kelley  
Janet King  
Phyllis Luther  
Helen Lyons  
Maxine Mason  
Nancy Reynolds  
Stella Sadow  
Muriel Seidner  
Lillian Seltzer  
Barbara Skooglund  
Ellen Swanton  
Joan Weedon  
Shirley Whitcomb  
Betty Wild

#### ALTO

Virginia Berndt  
Carol Coduri  
Elizabeth Connaughton  
Harriet Colwell  
Norma Corey  
Mursel Dame  
Suzanne Gendron  
Margaret Gilbert  
Queenie Heditsian  
Marjorie Jones  
Violet Kasparian  
June Michie  
Marion Moriarty  
Norma Pearson  
Joan Sawyer  
Miriam Simone  
Patricia Smith  
Elva Sweet  
Dorothy Tell  
Kathleen Vandale  
Carol Wood

#### TENOR

Ralph Bertolacini  
George Bixby

Albert Bragzer  
Frederick Curry  
Kenneth Carpenter  
Paul Froeberg  
Ian Harrington  
Norman Harvey  
Norman Johnson  
Glen Kippax  
Ralph Mason  
Anthony Mercurio  
Leonard Mortenson  
Ralph Perry  
Joseph Pezza  
Edwin Phelps  
Albert Porecca  
Nicholas Picchione  
Eugene Rose  
William Russell  
Victor Signorelli  
John Simonian  
Sidney Waxman

#### BASS

William Birch  
Earl Bowen  
A. Leonard Brissette

Edward Brow  
Ralph Browning  
Lawrence Conroy  
George Decker  
Raymond Dott  
Sidney Dubinsky  
Donald Dumelow  
Wayne K. Durtee  
Richard Griffith  
William Hall  
Arthur Hedstrand  
Thomas Keneshea  
Clinton Kennedy  
Donald Kennedy  
Earl Knight  
William Larrabee  
Armand Malo  
Oscar Melzer  
Edward Nans  
David Pierce  
George Tingley  
George Wheatley  
Robert Mason

#### ACCOMPANISTS

Charles M. Billmyer  
Leona Berlow

## BAND

The reorganized Rhody band got into full swing with the 1947 football season. With 35 regular members, the band appeared at all home games, featured marching formations and a full corps of majorettes, and accompanied the "Rams" on their trips to the Brown and U-Conn. games. Several of the pre-game rallies were sparked by a pep band.

Other activities during the year included participation in the "Red Feather" parade in Providence, (which included all the notable bands of the state) and furnishing incidental music for the "Faculty Follies."

The spring schedule included a formal band concert in Edwards Hall, an appearance in connection with the state track meet, and an outdoor program in recognition of Music Week.

### MEMBERSHIP:

Aubin, R.  
Bander, H.  
Barker, C.  
Billmyer, C.  
Buffum, W.  
Burn, J.  
Cannon, E.  
Chisholm, J.  
Corey, P.  
Darelius, C.  
Darling, R.

DeLuise, F.  
Ennis, F.  
Grimm, D.  
Hall, W.  
Heath, A.  
Henley, D.  
Horstall, W.  
Johnston, C.  
Kestenman, S.  
Kennedy, J.  
Kettlety, R.  
Kreischer, E.  
Leahy, J.  
Pieri, E.

Reynolds, J.  
Shapiro, A.  
Silveria, J.  
Simon, J.  
Smith, L.  
Swann, Ed.  
Wesolowski, S.  
Wheeler, R.  
Wilcox, K.  
Wilson, J.

Majorettes:  
Lous Erickson  
Marie Marquardt  
Alice Tefft  
Joan Ashley  
Barbara Skooglund  
Gene Diamond  
Beverly Strauss

Manager:  
Edmund Kreischer

Drum Major: Franklin  
Simon

Director: A. Clair



**Front Row** (l. to r.): F. DeLuise, E. Kreischer, L. Erickson, M. Marquardt, G. Diamond, A. Tefft, B. Strauss, J. Ashley, B. Skooglund, F. Simon, J. Kennedy.

**Second Row:** Mr. Clair, R. Parling, E. Cannon, C. Barker, J. Burn, E. Johnson, D. Henley, L. Pieri, R. Aubin, C. Billmyer, W. Hall, C. Darelius, A. Shapiro.

## ORCHESTRA



**Front Row** (l. to r.): F. DeLuise, N. Corey, T. Allen, R. Darling, N. Reynolds, E. Kreischer.

**Second Row:** F. Crandall, Mr. Clair, J. Litto, W. Hall, K. Carpenter.

The orchestra, under the direction of Arnold Clair, made its first appearance of the year in a Christmas program featuring a performance of the "Children's (Toy) Symphony" by Haydn. Pupils from the neighborhood Guild music classes assisted.

A special program of music was presented by the orchestra on March 14, and it also accompanied the Chorus in a performance of the operetta "Pirates of Penzance".

Manager—Atwood Heath

Director—Arnold Clair



## INTER-FAITH ORGANIZATION

<b>President</b> . . . . .	<b>Joy Palm</b>
<b>Secretary</b> . . . . .	<b>Thelma Allen</b>
<b>Treasurer</b> . . . . .	<b>Mildred Heyman</b>

The Interfaith Organization serves as a supplement to all the religious groups on campus. Its main purposes are to promote better understanding between the clubs and to stimulate interest in religion and religious activity.

Its governing body is the Council, to which each member organization elects delegates. The Council annually holds a World Student Service Fund campaign; publishes a Freshman Booklet with information about the religious clubs, and holds an observance of World Brotherhood Week on the campus.



**Front Row** (l. to r.): Dr. Pease, M. Heyman, J. Palm, T. Allen, Dr. Metz.  
**Second Row:** C. Salter, J. Mitaock, A. Melzer, W. Cooke.

## ASBURY CLUB



**Front Row** (l. to r.): F. Saliba, E. Schwarz, Rev. W. Hodge, T. Allen, L. Mitsock.

**Second Row:** R. Beall, G. Mona, C. Bosworth, I. Turner, J. Mitsock, W. Cooke.

<b>President</b>	. . . . .	<b>Jack B. Mitsock</b>
<b>Secretary-Treasurer</b>	. . .	<b>Carolyn E. Bosworth</b>
<b>Publicity Chairman</b>	. . . .	<b>George Mona</b>
<b>Religious Advisor</b>	. . . .	<b>Rev. Clyde E. Teel</b>

The Asbury Club was organized November 14, 1946. Its name comes from Bishop Francis Asbury, one of the earliest Methodist Bishops in America.

The purpose of the Asbury Club (the Rhode Island State College Methodist student organization) is four fold:

1. To provide Christian fellowship on the college level.
2. To develop Christian leadership for the local churches.
3. To help students with their personal problems through the assistance of a religious counselor.
4. To aid in the development of the total man—intellectual, physical, and spiritual.

The Club meets every second Thursday of the month. Programs include discussions and talks by student members or guests. Preparations are in progress to arrange for Social activities which will range from snack sessions after regular meetings to suppers and evening mixers.

Our activities are open to all students.

President . . . . .	Asher Melzer
Vice President . . . . .	Harriet Fishbein
Secretary . . . . .	Rosalea Elowitz
Treasurer . . . . .	Irwin Galkin

#### Faculty Advisors

Mr. Harold Sternback, Mr. Eli Schwartz

The Brandeis Club, founded in September, 1944, is the Jewish student organization. It is named after Justice Louis D. Brandeis, an outstanding Jewish member of the Supreme Court and a champion of popular rights and liberties.

The purpose of the Brandeis Club is to promote the interest of the Jewish students in their religious and cultural heritage.

The activities of the group are varied and numerous. Sabbath Eve services are held regularly in addition to special services for the Jewish holidays. Monthly meetings are addressed by outstanding persons who discuss current topics of concern to college students. Special study groups devote their time to various topics such as inter-faith cooperation, Zionism, Jewish literature, and Hebrew. Fund raising for European and Palestinian relief and rehabilitation is also part of the program.



**First Row** (l. to r.): H. Hochberg, H. Kauffman, H. Fishbein, O. Melzer, R. Elowitz, G. Stein.

**Second Row:** R. Wyzansky, P. Robinson, B. Schuster, T. Breitkopf, E. Sherman, L. Bernstein, H. Browth, S. Abrams, E. Levine, N. Gladstone, A. Birenbaum.

**Third Row:** S. Bloem, A. Abramovitz, D. Greenfield, C. Martus, G. Goldstein, S. Waxman, I. Mardell, J. Sopkin.

## THE LUTHERAN CLUB



**First Row** (l. to r.): A. Johnson, M. Nordquist.

**Second Row:** C. Strealdorf, R. Rowe, G. Johnson.

<b>President</b>	. . . . .	<b>Alvan Johnson</b>
<b>Vice President</b>	. . . . .	<b>Marshall Nordquist</b>
<b>Secretary</b>	. . . . .	<b>Carolyn Strealdorf</b>
<b>Treasurer</b>	. . . . .	<b>Walter Johnson</b>

Early in the fall of 1947, the Lutheran Club was founded at Rhode Island State College. This organization, in affiliation with the Lutheran Student Association of America, abides by the national constitution and follows its program. Its monthly meetings are held with the assistance, and under the leadership of Pastor Parkander of Providence.

**President . . . . . William Ferrante**  
**Vice President . . . Marguerite Mansolillo**  
**Secretary . . . . . Betty O'Donnell**

The Newman Club, named for one of the greatest Catholic leaders, John Cardinal Newman, was formed at the University of Pennsylvania in 1893. Today there are over three hundred and fifty Newman Clubs in America, established in most of the non-Catholic colleges and universities throughout the country. The activities of these clubs are coordinated by a governing body known as the Newman Club Federation. Each Newman Club has a Chaplain for the spiritual guidance and assistance of the members.

The club was organized in order to deepen the spiritual, and enrich the temporal lives of its members through a balanced program of religious, intellectual, and social activities, to weld the Catholic students into a common union, and to assist the college and its students whenever possible.



**First Row** (l. to r.): C. Magner, M. Thuotte, I. Audette, E. Constantino, B. Healy, C. Turenne, M. Petrella.  
**Second Row:** M. Masse, C. Pigeon, D. McKenna, L. Bartley, J. Hourigan, M. Mansolillo, W. Ferrante, J. Pyne, L. Reilly, K. D'Aquanno, I. Ragosta, Dr. Edward Pease.  
**Third Row:** L. Ferrick, J. Tierney, H. Canning, M. Heyman, Beverly Herzog, N. DiLuglio, M. Dee, D. Parenti, B. Kelley, B. Vermede, K. Vandale, S. Murphy, M. Ferrazoli, B. Hurtado, V. Geremia, D. Pellegrini, R. Geoghegan, A. Maricnetti.  
**Fourth Row:** Deson, D. Gray, D. Mainelli, E. Smith, G. McKenna, T. Calderone, P. Gilchrist, W. Reagan, A. Francis, W. McNeally, C. Rossati, B. Flynn, B. Lambert, T. Fera.

## STUDENT FELLOWSHIP



**Front Row** (l. to r.): Rev. Gaylord, D. Soderberg, Q. Hedtsian, D. Andrews, Dr. Metz.

**Second Row:** L. Bursley, W. Greene, J. Palm, N. Dean, A. Randall, B. Anderson.

**Third Row:** L. Turner, G. Opdyke, P. Phelps, E. Ashton, J. Johnson, C. Salter.

<b>President</b>	. . . . .	<b>Queenie Hedtsian</b>
<b>Vice President</b>	. . . . .	<b>Richard Soderberg</b>
<b>Secretary</b>	. . . . .	<b>Margaret Eatough</b>
<b>Treasurer</b>	. . . . .	<b>Donald Andrews</b>
<b>Faculty Advisor</b>	. . . . .	<b>Dr. William Metz</b>

The Student Fellowship is an organization through which students of Protestant faiths can meet on a common ground. The Fellowship was founded in 1930 under the guidance of Rev. Harry S. McReady of the Kingston Village Church.

The aims of the Student Fellowship are to give each student an outlet for expression of his religion, to add deeper meaning to his life on the campus, and to help him maintain his Christian heritage. In Fellowship, the student meets with others who are interested in the great religious and social problems of our time, and who are earnestly striving for a better world.

The Fellowship takes a vital interest in both national and international, social, and economic problems. Its members are active participants in many conferences of the Student Christian Movement. Student leadership is encouraged in the semi-monthly meeting, now held on Thursday evenings, and at all times the action of the organization centers in the student. Students of any race, color, or creed are welcome as members.

## STUDENT WAR MEMORIAL COMMITTEE

The student committee for a War Memorial Union was organized in 1945. The Memorial Union building is to be a permanent and appropriate tribute to the Rhode Island State College men and women who have served and died to insure a free America. In building this memorial we shall honor these heroes, and, at the same time, dedicate ourselves to provide a richer education for the youth of tomorrow.

This student union will give students a common meeting ground. It will provide that opportunity for the education students receive from one another. Such a building will be the center of student activity, the stimulant for cultural and social interests that bring people together.

The student committee plays an important part in organizing the student body to financially contribute to this great undertaking. Dances and rallies of various types are held. A basketball game between Brown and Rhode Island State was held in the Rhode Island Auditorium on behalf of the Student War Memorial. House contributions and individual solicitation have been important means of fund raising.

The committee consists of an appointed group of students who are active on the campus and realize the great need for this project.

The committee has been headed by:

<b>Jacob Temkin</b>	<b>1945-46</b>
<b>Raymond Rathburn</b>	<b>1946-47</b>
<b>Asher Melzer</b>	<b>1947-48</b>



**First Row** (l. to r.): M. Masoe, R. Jenison, A. Melzer, A. Randall.

**Second Row:** H. Schwartz, Q. Heditsian, R. Elowitz, B. Vermette, D. Feinman.



**Front Row** (l. to r.): F. Musen, L. King, R. Schwartz, F. Lathrop, J. Falciglia, B. Neil, A. Bailey, J. J. Horan, W. Mowbray, H. Schwenk.  
**Second Row:** A. Voscht, N. Maynard, E. Fazzi, P. Hafford, D. Cole, P. Kennedy, J. Kenney, B. Marcus, S. Sessal, M. Masse, J. Sherman, I. Mardell, R. D'Aquanno.  
**Third Row:** J. Simonian, R. Duval, I. Kelman, R. Kettlely, R. Aronson, P. Gilchrist, P. Rosen, R. Walder, C. Thulier, I. Harrington, M. Brill, J. Hunnewell.

- |                                    |                        |
|------------------------------------|------------------------|
| <b>General Manager</b> . . . . .   | <b>James Falciglia</b> |
| <b>Business Manager</b> . . . . .  | <b>Harry Schwenk</b>   |
| <b>Program Manager</b> . . . . .   | <b>Roy Schwartz</b>    |
| <b>Technical Manager</b> . . . . . | <b>Al Bailey</b>       |



The interest of the students in working with radio has been proven, and there is now a great demand to become part of this organization. Classes in radio writing and techniques have been arranged by the English Department. The plans for the future are ambitious and far-reaching.

It is hoped that the time is not too far distant when there will be broadcasting twelve hours a day. This, of course, would necessitate increasing the present staff. Education and pleasure are derived every night from WHOE, 550 on the dial. WHOE will be of greater interest and service in the coming years.



<b>President</b>	. . . .	<b>Richard A. Sinnott</b>
<b>Vice President</b>	. . . .	<b>Robert Craig</b>
<b>Secretary</b>	. . . .	<b>John E. Gibson</b>
<b>Treasurer</b>	. . . .	<b>Robert Lentilhon</b>
<b>Faculty Advisor</b>	. . . .	<b>Mr. Merritt B. Jones</b>

Wranglers, the Men's debating society, has been reactivated this season after a period of quiescence during the war years. Applicants for membership are accepted only after they have participated in intra-club test debates.

In addition to the regular debate season, teams travelled to conferences at M. I. T. and Vermont. The Model Congress, sponsored jointly by the Wranglers and the Portia Club, each year draws representatives from Rhode Island high schools and many of the colleges in New England. As an innovation this season, Wranglers also broadcast a series of informal panels on world affairs over the campus radio network.



**Front Row** (l. to r.): R. Sinnott, R. Craig.

**Second Row:** R. Lentilhon, J. Gibson, P. Gilchrist, E. Smith, A. Watt.

## PORTIA CLUB



**Front Row** (l. to r.): L. Kyle, J. Palm, C. Gouviere.

**Second Row:** S. Seagal, C. Palm, J. Royal, N. Gladstone, B. Schuster.

<b>President</b>	. . . . .	<b>Joy Palm</b>
<b>Vice President</b>	. . . . .	<b>Lois Kyle</b>
<b>Secretary-Treasurer</b>	. . . . .	<b>Hope Holden</b>
<b>Manager</b>	. . . . .	<b>Mary Dingwall</b>

The Portia Club is the varsity debating organization for women which conducts a schedule of intercollegiate debates with colleges throughout the East. With the Wranglers, the Portia Club sponsors the annual Model Congress of Colleges and a Model Congress of High Schools in Rhode Island.

This year, Portia and Wranglers have presented radio discussions and debates for all students over the campus network.



**Front Row** (l. to r.): B. Canning, B. Sylvester, P. Kennedy, C. Turraine, M. Masse, L. Ferrick, B. Hurtado, A. O'Neil, G. Dericourt, J. Crook.  
**Second Row:** C. DeMatto, S. Segal, B. Healy, B. O'Donnell, B. Flynn, R. Lentilhon, A. Voight, B. Martin, J. O'Connor, P. Casper, L. Bartley.  
**Third Row:** E. Hall, I. Murphy, F. Lothrop, R. Aronson, I. Kenney, B. Kelly, H. Hawkins, R. Perry, R. Cleeland, A. Klein, W. Maynard.

<b>President</b>	. . . . .	<b>Leona Ferrick</b>
<b>Secretary</b>	. . . . .	<b>Lester King</b>
<b>Treasurer</b>	. . . . .	<b>Ann Rivello</b>

Phi Delta is the dramatic club managed entirely by students. The purpose of the club is to enable students to learn the managing, staging, and acting techniques of the stage.

Phi Delta is open for membership to all students. After assisting with one production, they become initiated members. During the year, three major productions and three one-act plays are usually enacted.



## INTERNATIONAL RELATIONS CLUB



**Front Row** (l. to r.): J. Diffley, H. Hawkins, W. Curran.

**Second Row:** B. Schuster, S. Abreamson, B. Marcus, B. Hurtado, M. Petrella, D. Cole, L. Ferrick.

**Third Row:** M. Masse, R. Geisser, P. Gilchrist, B. Flynn, S. Seagal.

<b>President</b>	. . . . .	<b>John Diffley</b>
<b>Vice President</b>	. . . . .	<b>Adele Ames</b>
<b>Secretary</b>	. . . . .	<b>William Curran</b>

The purpose of the International Relations Club is to stimulate, on the campus, discussions of international affairs and American foreign policy. Towards that end the club carries on a program of discussion meetings for its student members and brings to the campus outstanding authorities on international affairs. Members of the club also attend intercollegiate meetings and conferences in this field.

## COLLEGE BOAT CLUB

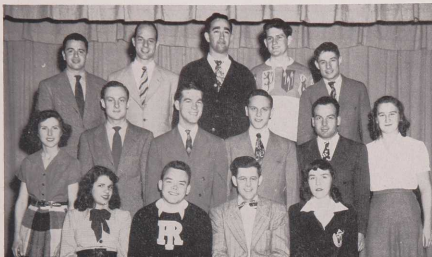

**Front Row** (l. to r.): B. Gomez, H. Majkut, P. Mulligan, P. Grant.  
**Second Row:** E. Bristow, A. Coy, I. Harrington, L. Zeflin, N. Paquette, I. Turner.  
**Third Row:** J. Tanenbaum, F. Lathrop, C. Martus, F. Connell, C. Cost.

<b>Commodore</b> . . . . .	<b>Phillip Mulligan</b>
<b>Vice-Commodore</b> . . . . .	<b>James Young</b>
<b>Treasurer</b> . . . . .	<b>Henry Majkut</b>
<b>Secretary</b> . . . . .	<b>Patricia Grant</b>

The R. I. S. C. Boat Club, which was formed by several interested students and Professor Schock in 1935, became an associate member of the Inter-Collegiate Yacht Racing Association in 1940. After several years of inactivity because of the war it was re-formed in 1945 and became an active member of I. C. Y. R. A.

Having received considerable publicity by winning several regattas in the Fall of 1946, the Club won the interest of a group of alumni who staged a campaign for the purchase of boats. With the money they received from this campaign they purchased two 10-foot Dyer Dinks.

A shore school has been established to instruct inexperienced members. Membership is open to all interested in sailing.



## FILM PACK



<b>President</b> . . . . .	<b>Alden Stickney</b>
<b>Vice President</b> . . . . .	<b>Paul Duchesneau</b>
<b>Secretary</b> . . . . .	<b>Gordon Stott</b>
<b>Treasurer</b> . . . . .	<b>Phillip Mulligan</b>

The Film Pack is the photographic organization on the campus which was revived in the Spring of 1946. It has sponsored several exhibits and contests, and provides excellent dark-room facilities for its members. Actual studio work in photography is done on meeting nights, alternating with informal salons and print discussions.

It is the policy of the Film Pack to work in close cooperation with the Beacon, the Grist, and the Student Union.

<b>President</b>	. . . . .	<b>Margaret English</b>
<b>Vice President</b>	. . . . .	<b>Ernestine Levin</b>
<b>Secretary-Treasurer</b>	. . . . .	<b>Sylvia Bloom</b>

Scroll, a literary discussion group, was organized in 1938 by professors and students interested in fostering an informal study of literature. Variations in the meeting of Scroll include famous lecturers and faculty guest speakers, open forums, book reviews, reading and criticism of student compositions, and "information please" programs.



## RHODE ISLAND REVIEW

<b>Editor-in-chief</b>	. . . . .	<b>James Lee</b>
<b>Managing Editor</b>	. . . . .	<b>Roswell Bosworth</b>
<b>Art Editor</b>	. . . . .	<b>Mary Petrella</b>
<b>Advertising Editor</b>	. . . . .	<b>Allen Wells</b>
<b>Secretary</b>	. . . . .	<b>Mary Petrella</b>
<b>Faculty Advisor</b>	. . . . .	<b>Dr. Mary Reilly</b>

"Rhode Island Review" is the college literary magazine. It was first published in 1940, and since then has been published semi-annually. The magazine is distributed to the student body free of charge, since it is supported by grants from the Student Activities Tax Committee.

The purpose of the "Rhode Island Review" is to gather together and print the best creative writing done by the students. Its contents are not limited to any specific type of writing, and contributions from any student are welcome.





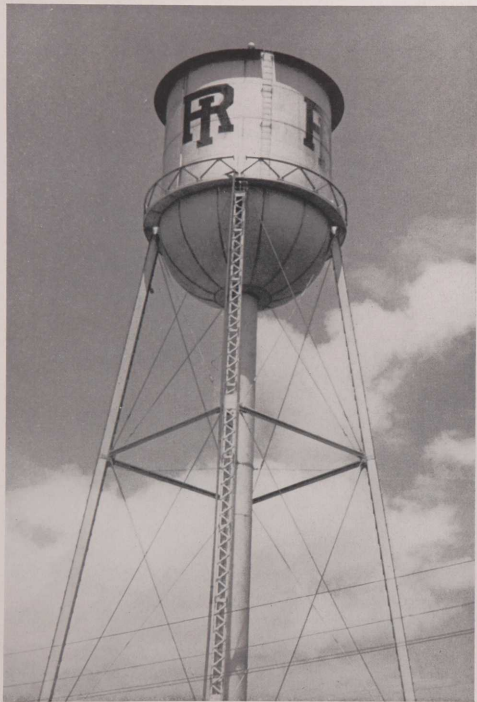



FRANK W. KEANEY, Director of Athletics

# SPORTS



PHO  
3/65

# RHODE ISLAND CLUB



**First Row** (l. to r.): E. Johnson, J. Rock, J. Hall, N. Lombardi, G. Goldstein, T. Fera.

**Second Row:** R. Dwyer, D. Macculey, E. Edqar, N. Monks, L. Nahigian, R. Hindle, H. Majkut, M. Santoro.

**Third Row:** N. Laflamme, S. Sclafani, S. Katzen, L. Golembiewski, C. Speilberg, E. Haire, J. O'Gara, F. Roberts, L. Laliberte.



**President** . . . . . **Joseph Hall**  
**Vice President** . . . . . **Joseph Rock**  
**Secretary** . . . . . **Nicholas Lombardi**  
**Treasurer** . . . . . **Gerald Goldstein**  
**Faculty Advisors** . **Chester Berry and Robert Haire**

The Rhode Island Club is an honorary organization, membership in which is limited to varsity lettermen. The group enforces the rules regarding the wearing of the letter and aids in the promotion of athletics at the college. Presentation of the "R. I." is made during the spring semester.



**First Row** (l. to r.): Asst. Coach Soar, McLoughlin, Leclair, Hanevich, Co-Capt. O'Rourke, Co-Capt. Lombardi, E. Johnson, Ben Curtis, Bob Curtis, Edgar, Coach Beck

**Second Row:** Majkut, Emery, Martin, Becker, Santo, Fera, Sheehan, Mansalillo, Macaulay

**Third Row:** Asst. Coach Cieurzo, Franchuk, Roberts, Montecalvo, Muddiman, Andrews, Pieri, Tamke, Moore, O'Gara

The 1947 Rhode Island State football squad began preparations for its season with a new Assistant Coach in Hank Soar, former New York Giants professional star, to aid Head Coach Bill Beck and Assistant Fred Tootell. Nick Lombardi and Herb O'Rourke were named Co-Captains for the Ram eleven.

Getting off to a slow initial start, the Rams received a 33-13 setback in the opening tilt with the University of Maine. Touchdowns for Rhode Island were made by Dave Macaulay and Sal Vento, the ever-dependable scatback from Saugatuck.

Still not in the gridiron saddle, the Rams received their second consecutive defeat at the hands of the University of New Hampshire eleven on Rhody's annual Homecoming Day. Displaying a rugged line, and using a running T very effectively, the Wildcats registered a 33-7 victory, thus curtailing State's hope for a victorious Homecoming. The Rams' only touchdown came in the second period when Mike Franchuck aerieled to Ben Curtis who raced on to pay dirt. Doll made the place kick after the touchdown. The Rams lost the services of a stellar performer for the remainder of the season when Dave Macaulay was seriously injured in the game.



Despite these two drubbings, the State-men were looking forward to the Brown tilt with great anticipation. Although out-classed in many departments, the Rams fought hard before going down to a 55-6

defeat, the largest score ever garnered in the intra-state series. The Rams' only break came near the end of the third period. A Curtis to O'Gara 23-yard pass sent the Rams on their way. An

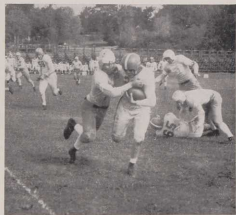



eleven yard romp by Stan Juszczyk placed the Rams on the Bruin 20, and Curtis passing to Katzen, who took the pass in the Bruin end zone, accounted for the Rams' only score. A placement kick by Becker was blocked.

Tired of being on the losing end, and determined to get in the winning bracket,



the Rams journeyed to Amherst to turn the tables on the University of Massachusetts, 20-13. Coming from behind 0-6, the Beckmen played their best ball to date and were very much improved over their past performance. The Rams, clicking with their new A formation, unveiled some brilliant offensive talent like Stan Juszczyk,





Eddie Edgar, Jack McLaughlin, and Bob Squadrito to work along with Sal Vento, the Rams' main standout in every contest. After six plays, the Bay Staters had registered their initial score. The Rhode Island State Rams returned with a 59 yard march to balance the books. A Curtis to Curtis pass was complete on the



29. Curtis then passed to McLaughlin who was taken down on the 2. Vento then went over for the tying score.

The Rams returned in the third quarter to score on touchdowns by Edgar and Squadrito, and two placement points by Doll's talented toe. And so, with the new men to relieve the hard fighting







Vento of some offensive burden, the Rams were on their way displaying spirit and power.

The following week, Rhody continued its upset streak by downing a favored U. S. Coast Guard Academy eleven, 27-7. Rhody's first score came late in the opening period when end Jack McLaughlin

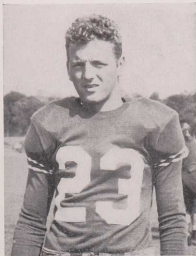

and tackle Al Haniewich broke through to block the Cadets' attempted punt, with Roderick recovering on the Coast Guard 30. A first down was made by Ray Manslillo and "Swede" Johnson to put the Rams on the 9. Shifty Bob Squadrito, 145 pounder from Stonington, came into the game at this point to run around right

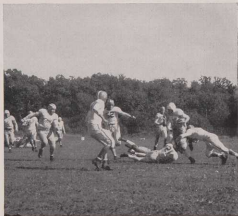



end for the first touchdown early in the second quarter. Jim Martin, Ben Curtis, and Ed Edgar were the other touch-downers of the day. Ev Doll registered three placement points.

The Fort Devens Contingent (Univ. of Mass. branch) were next in line for the Ram crew. Coaches Beck and Soar were very much pleased with the boys as they rolled up a 38-13 win. Devens was first to score in the opening period, but Rhode Island took over shortly after. Amazing runs were made by Sal Vento, "Swede" Johnson, Eddie Edgar, and Bobby Squad-

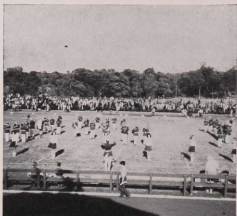

rito. Vento displayed his usual brilliance and consistency, driving in with some hard tackles, and also picking up yardage.



The performances of Vin Montecalvo and Jim Martin netted each with a touchdown. Co-Captains Nick Lombardi and Herb O'Rourke, and Tommy Fera turned in some fine ball handling.

With a record of three victories and three defeats, the Rams traveled to the University of Connecticut for the traditional Homecoming Day at Storrs. The inclement weather altered the Rams' hope for a final victory as they met defeat 23-0.



The heavy wind and rain eliminated any chances for the speedy and talented Rams; but they made a good fight of it on the soggy field. Dick Gaudino and Bill Moll proved to be the Huskie big guns. Sal Vento led the Rams' offense, while Herb O'Rourke and Bobby Squadrito also played some fine football. Donning the Blue and White for the last time were Co-Captain Nick Lombardi, Tommy Fera, and Hank Majkut.



## VARSITY FOOTBALL SCORES

	R. I.	Opp.
University of Maine	13	33
University of New Hampshire	7	33
Brown University	6	55
Univ. of Massachusetts	20	13
U.S. Coast Guard Academy	27	7
Fort Devens (Univ. of Mass. branch)	38	13
University of Connecticut	0	23
Totals	111	177

Won 3 Lost 4

## INDIVIDUAL SCORING

NAME	GAMES	T.D.	P.A.	TOTAL
Edgar	7	4		24
Squadrito	7	3		18
Vento	7	3		18
Ben Curtis	7	2		12
Doll	6		7	7
Katzen	7	1		6
Macauley	2	1		6
Martin	7	1		6
Montecalvo	6	1		6
E. Johnson	6	1		6
Becker	7		2	2





**First Row** (l. to r.): H. Cameron, M. Caetano, B. Black, Coach Tootell, N. Monks, N. LaFlamme  
**Second Row:** Coach Williams, D. Graham, G. Mona, J. Hall  
**Third Row:** D. Pierce (Mgr.), N. Barney, F. Knight

"RAM ACE WINS IC4A CROSS COUNTRY TITLE," "BOB BLACK DEFEATS VOGEL, RETAINS N. E. HARRIER CROWN "BLACK SETS MARK AS RAMS TRIUMPH."

These are but a few of the headlines that appeared in newspapers this past year as Rhody's Bob Black led the Rams to one of their better seasons. For some time now, Cross Country has been labeled as the "forgotten sport." But as far as Fred Tootell, Maker of Champions, is concerned, it is far from forgotten.

Black holds the record for the Springfield, Coast Guard, University of Connecticut, and Rhode Island State College cross-country courses. He holds the New England Intercollegiate one and two mile championships, AAU titles in the New England three and six mile championships. He is also holder of the National AAU Junior and Senior 10,000 meters championships.

The 1947 Schedule:

Oct. 3, Springfield College

In their initial start of the season, the Ram Harriers, paced by the brilliant Bob

Black, defeated the Springfield College runners, 18-41. Black's timing was 20:36. Following Black were Manny Caetano, Bob Knowles of Springfield, Norman Laflamme, Hugh Cameron, and George Mona in that order.

Oct. 11—Fordham University

The hill and dalers defeated their second victim, Fordham, at the Van Courtland Park in New York, by a 24-33 score.

Bob Black shocked the spectators by finishing third, (although he officially won the race) but later explained that he covered the entire course, whereas two other runners made a wrong turn and cut 600 yards off the course. First five runners:

Black	(R.I.)
Caetano	(R.I.)
Lucianna	(F)
Lynch	(F)
Monks	(R.I.)

Oct. 17—Harvard - Boston University

Bob Black, finishing in first place, led the Ram Harriers to their third consecutive victory. Black's timing was 21:18 in



defeating Boston University and Harvard in the triangular meet held at Franklin Park, Boston. Rhode Island State had eight of the first nine men to cross the finish line.

Oct. 24—Brown University

With Bob Black setting a new cross country mark, the hill and dalers romped over the Brown boys to the tune of 19:42. Black broke the record formerly held by Bob Nichols of R. I. State in 1941 as he cut the tape in 19:57.2. The 1941 record held by Nichols was for 20:28.8. Another interesting feature of the meet was when Manny Caetano of R. I., and Josh Tobey of Brown battled it out for second place, with Caetano emerging as the victor.

Black, Caetano, Cameron, Monks and Knight finished in 1-2-4-5-7 order for Rhode Island.

Oct. 31—University of Connecticut

The Rhode Island runners left the Connecticut Huskies in the dust as four Rhode Island men broke the Connecticut course record, and then went on to win by a perfect score of 15 to 46.

Black's winning time was 22:14.8. The next four Rhode Islanders were Manny Caetano, (23:33); Norman Monks, (23:41); and Neil Barney, (23:50). The record for the course was 23:52. Hugh Cameron finished fifth and missed the record by a few seconds.

Nov. 2—New England A. A. U.

Bob Black paced his crew to victory in the NEAAU 6¼ mile run at Franklin Park

in Boston, and Rhode Island placed five runners out of the first seven. Black finished 90 yards ahead of Crane who represented the North Medford AA. Rhode Island State won the meet with a low score of 25, followed by North Medford with 56, and Boston AA with 60 points. First five men were Black, (R. I.), Crane (N. M.), Kauppinen (BAA), Caetano (R.I.), Monks, (R. I.)

Nov. 10—N. E. Intercollegiate

Bob Black defended his N. E. X-Country Crown as he finished 150 yards in front of Tuft's Ted Vogel. Black's timing for the 4¼-mile jaunt was 22 minutes, 29 seconds. This was Rhode Island State's fourth straight N. E. Collegiate Championship with a low score of 63. The University of Massachusetts finished second with 102, followed by Springfield with 142, Univ. of Maine 145, and New Hampshire, 146.

Nov. 17—ICAAAA

The splintering Bob Black finished 60 yards ahead of Penn State's Horace Ashenfelter as he captured the individual championship of the IC4A Cross Country meet at Van Courtland Park. Black's timing was 25:37.1. In all, there were 36 colleges represented. The first five men to finish were: Black, R I.; Ashenfelter, Penn State; Jack Milne, North Carolina; Jack Dianetti, Michigan State; and Thomas Strider, Army.

Manhattan College won the varsity team title as its first five men finished within the first 30. Team totals:

Manhattan	86
Syracuse	107
Army	116
Penn State	116
Michigan State	114
Rhode Island	178

Nov. 29—National AAU

Curtis Stone, running under the Shanahan Catholic Club colors, raced away from the field of contestants as he dethroned Bob Black of the National AAU Cross Country championship. Stone was IC4A champ last year, and was dethroned by Black only a few weeks ago.

The N. Y. A. C. retained the team title with a low of 28 points, to be followed by N.Y.U. with 64, and R. I. State with 66.

Black finished second with a 32:39 checking. Curtis Stone was timed at 32:28.7



**First Row** (l. to r.): Goodwin, Blount, Sclafani, Hole, Palmieri  
**Second Row:** Bergman, Shannon, Kelley, Santoro, Coach Keaney  
**Third Row:** Zabierek, Rutherford, Golombiewski, Bassler, Zarchen

The Ram basketekers inaugurated the 1947-48 court season with a hard-earned 62-51 victory over the Gymnasts of Springfield College as big Ken Goodwin led the scoring parade with 21 points. In their second encounter and Providence debut, the Keaneymen clinched their second victory by downing the Boston College Eagles 76-58 at the Rhode Island Auditorium. In a tilt that could well have punctured the century mark, Coach Keaney decided to withdraw his regulars and insert the subs for a major part of the second half. Again the lengthy Goodwin was the high scorer with 18 points; while the brilliant Jackie Allen executed some fascinating floorwork.

The Rams then made their annual jaunt to Madison Square Garden where, through the keen marksmanship of Captain Sal Sclafani, they defeated the Redmen of St. Johns, 63-59, before over 18,000 fans. Outstanding in this court classic were Jackie Allen, playing his last game for Rhode Island State before joining the Newport Fire Department, Bruce Blount, and Leon Golombiewski, the most improved player on the squad.

Taking on Bucknell, the Statemen came within one point of hitting the century mark as they triumphed 99-71. Continuing their winning streak, the Rollicking Rams defeated the Maine "Icebergers" 48-32 in what materialized into the biggest farce of the year. The Allenmen, aware of the inevitable defeat, resorted to freezing tactics only to prevent Rhody from "rolling it up." Rhode Island took possession of the ball, however, and demonstrated a freeze that the Maine Bears will never forget.

The University of Connecticut was the next Rhode Island State victim as Capt. Sal Sclafani and crew edged the Nutmeggers 65-63 on Al Palmieri's winning basket. Playing a superb game for U. Conn, Stan Sorota proved himself a major "thorn" to Rhody. Brooklyn College provided the next opposition and first century mark for the Rams as Rhody romped 104-80 on the Rodman court. The eighth consecutive victory came at the expense of the New Hampshire Wildcats who were tamed 94-59.

The nation's leading scorers then journeyed to Philadelphia for their ninth win



# Capacity Crowd To Witness Rams Add S

**By Dave G...**  
**State**  
**Quintet Uses 'Fr'**  
**Chalk Up Ninth S**  
**Mark for Conventio**  
**Plastore; Team Fok**  
**Beal St. Jostol's**  
**By Barry Ma...**  
**yn Talk**  
**Alumni Meet**  
**... of K. State Colpa held a**  
**annual meeting at the Shor**  
**on Lake Tahoe last night.**  
**The feature attraction was**  
**the college basketball**  
**game at 8:30 p. m. and**  
**was a close game.**  
**Carl H. Woodford**  
**of the...**



# Jackie Allen Plays

**... Job As Fireman; Returns**  
**ney Surprised at Mov' After**  
**... to become a Newport**  
**... Jackie Allen, Water's son**  
**... in the**  
**... of**  
**... of**

# Shers Heed Ke...

**... h Schedule**  
**... 4-18 Season**  
**... to**  
**... to**

# Five Plays

**... at-1**  
**... Rams Add NH,**  
**Slate Grows**  
**... Geaney Stars**  
**begin to Sparkle**  
**... to**  
**... to**

# at-1 Maine Bears

**... Rams Down  
**... Rams Add NH,**  
**Slate Grows**  
**... Geaney Stars**  
**begin to Sparkle**  
**... to**  
**... to****

# no; cat

**Boys Frolic**  
**Fiasco**  
**Round**  
**Kodman**  
**By Hank Zolnerok**  
**The Ice Man Cometh**  
**A trophy, which official**  
**... to**  
**... to**  
**... to**  
**... to**  
**... to**







as they downed the strong St. Joseph's quintet 82-78 before a capacity crowd in Convention Hall.

The loss of Jackie Allen was suddenly realized when the Rams, followed by alumni and students, faced the favored Holy Cross quintet at the Boston Garden sell-out. Tuned up to be the "New England game of the year," and meriting the national spotlight, the Rams, unable to set up plays, erratic in their shooting, and obviously having an "off" night, were erased from the ranks of the undefeated by Doggie Julian's NCAA champions.

Hitting their stride once again, Rhode Island romped to the tune of 84-53 over their cousins from Brown University, and 80-51 over the U. S. Coast Guard Academy quintet.

With a record of eleven victories and one defeat, the Rhode Islanders took to the road and ran into fast company when they were defeated by a powerful Villanova five 98-85, and by Rutgers 86-71 the following night at New Jersey. The Rams then moved on to New London, Conn., where they submerged the U. S. Coast Guard Academy for the second time. Final score was 84-72. Dick Hole, State's

stellar forward, played his last game for Rhody for he withdrew from college a week later.

The St. Joseph's quintet visited Kingston, but only to find the Rams a bit stronger than in their first meeting; this time the Rams romping 97-80. The Keaneymen ran into a bit of unanticipated trouble when they faced the determined Providence College Friars at the Rhode Island Auditorium. The Friars, taking an early lead, extended the Rams throughout. Coming from behind in the second half, however, the Rollicking Rams, with Capt. Sal Sclafani and Shannon spark-plugging the surge, moved back into contention and finally downed the Friars 79-61.

Travelling to New Hampshire, the Rams, winning 65-44, registered their second victory over the Wildcats. Orono, Maine was the next stop on the map. The penguins from Maine were up to their customary game of hiding the ice cube. Coach Keaney inserted a little warmth and color to the fracas when he sent in little Mike Santoro, with harmonica, to serenade the fans. Bored with the whole affair, the Rams began reading newspapers as the Maine rooters urged Allen to "let the boys play ball." Bruce Blount was high scorer with 17 points as the Rams triumphed 55-43, furnishing Coach Keaney



with his 400th winduring his 28 years at Rhody.

Brown University furnished the biggest upset of the year when they handed the crippled Rams a 70-60 setback. Al Palmieri, who had played consistent ball to date, was sidelined in the opening minutes of the game, due to injuries.

The Bears therefore took advantage of the Rams who were playing minus Allen, Hole, Palmieri, and Shannon to register their amazing upset.

The boys in blue suffered another staggering blow when the smart Uconn quintet journeyed to Kingston to upset the Rams 89-80. With eight minutes remaining, the Rams lost the services of Capt. Sal Sclafani and Golembiewski. It was in the closing minutes that the Nutmeggers downed Rhody.

The Statemen went over the century mark for the second time when they defeated the Providence Friars 108-84, thus copping the State championship. The Rams took command at the opening whistle and were never troubled throughout.

The Rhode Island State Ram hoopsters closed the season with a 71-65 setback by the much-improved Springfield College Gymnasts, whom the Rams had beaten in their opening tilt.

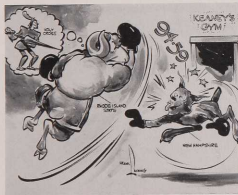

PLAYER	G.	F.G.	F.T.	PTS.
Goodwin, K.	23	135	114	384
Sclafani, S. Capt.	23	127	68	322
Blount, B.	23	120	55	295
Hole, D.	15	72	46	190
Golembiewski, L.	23	54	54	162
Palmieri, A.	18	52	39	143
Basler, W.	23	32	11	75
Shannon, D.	23	29	15	73
Kelley, L.	23	16	1	33
Santoro, M.	19	7	12	26
Allen, J.	3	5	5	15
Bergman, W.		4	5	13
Rutherford, D.		5	2	12
Wiley, A.		0	3	3
Shannon, W.		1	1	1
Brown, H.		1	0	2
Zabierik, H.		1	0	2
Zarchen, M.		1	0	2
Total		662	431	1755



#### VARSITY BASKETBALL SCORES

		R.I.	OPP.
Dec.	5—Springfield College	62	51
	Kingston, R. I.		
	9—Boston College	76	58
	Prov. R.I. (Auditorium)		
Jan.	3—St. John's Univ., Madison	63	59
	Square Garden, N. Y.		
	7—Bucknell College,	99	71
	Kingston, R. I.		
	8—Univ. of Maine, Kingston	48	32
	10—Univ. of Connecticut	65	63
	Storrs, Conn.		
	14—Brooklyn College, Kingston	104	80
	15—Univ. of New Hampshire	94	59
	Kingston, R. I.		
	17—St. Joseph's College	82	78
	Philadelphia, Pa.		
	20—Holy Cross, Beaton Garden,	49	76
	Boston, Mass.		
	22—Brown University	84	53
	Kingston, R. I.		
	24—U.S. Coast Guard Academy	80	51
	Kingston, R. I.		
Feb.	6—Villa Nova College,	85	98
	Villa Nova, Pa.		
	7—Rutgers Univ.,	71	86
	Brunswick, N. J.		
	11—U.S. Coast Guard Acad.,	84	72
	New London, Conn.		
	14—St. Joseph's College	97	80
	Kingston, R. I.		
	17—Providence College,	79	61
	Providence, R. I.		
	20—Univ. of New Hampshire	65	44
	Durham, N. H.		
Feb.	21—Univ. of Maine,	55	43
	Orono, Maine		
	25—Brown University	60	70
	Providence, R. I.		
	28—Univ. of Connecticut	80	89
	Kingston,		
Mar.	3—Providence College	108	84
	Kingston		
	6—Springfield College	65	71
	Springfield, Mass.		
	TOTAL	1755	1529

Kenny Goodwin, the 6-5 center from Somerville, Mass., captured the season's scoring honors during the past campaign. Goodwin dumped in 384 points for the Rams, who finished the campaign with a record of 17 victories and six losses.

In tallying his points, Goodwin ranks among the nation's leaders in the foul shooting department where he was successful 114 times in 136 attempts. He posted an average of .838 from the charity stripe.

Capt. Sal Sclafani, who was forced to assume the scoring responsibilities more and more as the season progressed and as the Rhode Islanders lost the services of Jackie Allen, Dick Hole, Al Palmieri, and Bill Shannon for various reasons, was the runner up to Goodwin with 322 points.

Bruce Blount finished in third position with 295 points while Dick Hole, who left school after playing 15 games, posted 190 points. Leon Golembiewski, who did not become a starter until the season had passed the half-way mark, was fifth with 162 points, and Al Palmieri, plagued with injuries most of the way, was the other member of the top operators who passed the century mark. He scored 143 points.

The Rams registered 1775 points in their 23 games for a game average of 76.30 per cent. The opposition scored 1529 points for an average of 66.47 per cent. In foul shooting, the Rams, as a team, averaged .661 by converting 431 of 652 free throws. They were assessed with 550 personal fouls for a game average of 23.48.

In all, 18 players took part in the total scoring with Goodwin capturing the honors for the most points scored in a single contest, 28; most field goals scored, 12, and most foul shots made, 11. Sclafani had the most opportunities from the foul line in a single game with 15.

The highest single game total was the 108 points registered against Providence College while the lowest was 48 tallied against Maine. Villanova scored the most points against the Rams with 98 while Maine hit the bottom with 32 points.

Spring baseball got off to a fast start with the Keaney-coached ball hawks winning an impressive 4-1 victory over a strong Maine nine on May ninth at Orono. Combining a three-hit attack with aggressive base-running, the team pushed four markers across in six innings and after squelching a Maine rally in the last half of the seventh went on to win the game.

In the second game of the season, played at Kingston against the "Huskies" of Connecticut, John Smith, ace of the Rhody mound men, pitched the team to a 2-1, five-hit triumph. The baby-blue clad warriors capitalized on five errors by the Uconns and, sparked by the timely hitting of the Rhody pitcher, scored the winning run in the eighth.

Following the brilliant victory over the University of Connecticut, Rhode Island played host to Coast Guard and "scuttled" them with a 12-0 defeat. Putting "fire-horse" tactics to work on the diamond the team figuratively ran wild on the bases with seven steals to their credit.

Flushed by the easy victory over Coast Guard, Rhode Island State travelled to Providence to meet the Brown team. In a hard-fought contest the "Rams" eked out a slender 3-2 victory to keep their win streak alive. John Smith, the side-arming right-hander, gave up eight hits in the course of the game but bore down in the



clutches to keep the "Bruins" from scoring. The game was won in the tenth inning when Allen popped a bingle to right and Donabedian drove another hit to the same sector, scoring Allen.

Three days later, on the 20th of May, State played host to The "Friars" of Providence College and swamped them with a 9-0 victory. High scorer for the Rhodys was Stan Grabiec with four big runs. The victory gave another shutout performance to big John Smith and stretched the victory string to five straight.

In the season's finale big John Smith lost a 1-0 decision to the University of Connecticut in a sparkling pitchers duel at Storrs on May 24th. Having been beaten by Rhode Island on the 13th of May, Uconn matched their star pitcher and loser of the first game, Loos, against Smitty and this time Smith came out second best.

With the loss to Uconn, The Keaney-men closed a successful campaign. The overall record stood at five wins, one loss. The campaign produced many stars, but outstanding among these was the stellar play of John Smith, ace of the Rhode Island mound staff, and Harry Donabedian, star shortstop for the club. The games were all played with typical Keaney style, taking advantage of all opportunities and playing aggressive, heads-up ball.



## INDOOR TRACK



### VARSITY RELAY TEAM

**First Row** (l. to r.): Squadrito, Dahl, Johnson

**Second Row:** Caelano, Dwyer, Hall

Opening with victories by both the Varsity and Freshman mile relay teams in the Harvard Relays (practice), Rhode Island entrants in the major track meets in the East provided all the competition their opponents could handle.

The feature event of the season was the brilliant performance of speedster Joe Hall in winning the IC4A 600. Coming up from fifth place, Joe flew past the pack at the end of the first lap and was never threatened for the lead thereafter. Joe put a tremendous kick into the last lap and won going away from his nearest competitor, Royce Crimmin, of Brown,

who was three yards back. Joe's performance was accomplished in the very creditable time of 1:13.2.

Paced in the field events by such consistent performers as Bing Miller, Art Sherman, and Charley Spielberg, Rhode Island managed to place at least one of these men in the majority of the games in which they were entered. Miller's best performance came in the National AAU meet at New York where he placed twice, throwing the 35-pound weight over 51 feet and putting the shot more than 48 feet. Sherman vaulted 13 feet consistently, placing third in several meets.

The varsity mile relay team made up of Squadrito, Johnson, Dwyer and Hall ran Villanova and Georgetown into the boards in the K. of C. mile relay, climaxing their season in fine form. Injuries to Johnson, Dahl, and Dwyer, three of the varsity top performers did not add to the victory total. Other performers in the relays were Petorella and Caetano. Sparked by Sam Levine, the freshman mile relay team turned in an excellent record over the season. Their best performance came in the Christian Brother's Centennial Relays at Providence when they won over Brown in the time of 3.37.5. Varney, Powers, McLay and Roberts completed the freshman mile relay team.

#### Indoor Track Schedule

- |      |    |   |
|------|----|---|
| Dec. | 11 | Harvard Relays (practice)                       |
| Jan. | 17 | Y.M.C.A. Meet in Boston                         |
|      | 24 | Knights of Columbus—Boston                      |
|      | 24 | West Point Relays—West Point                    |
|      | 31 | Millrose Meet—NYC                               |
| Feb. | 7  | Boston A.A. Games—Boston                        |
|      | 14 | N.Y.A.C. Meet at NYC.                           |
|      | 21 | National AAU Meet at NYC                        |
|      | 22 | IC4A Meet at NYC                                |
| Mar. | 7  | Knights of Columbus Meet at NYC                 |
|      |    | Christian Brothers Centennial Relays—Providence |



#### FRESHMAN RELAY TEAM

Left to right: Levine, McLay, Roberts, Powers, Varney

## VARSITY TRACK



**First Row** (l. to r.): A. Bernstein, R. Spielberg, B. Squadrito, H. Cameron, R. Dywer, E. Petorella.  
**Second Row:** Coach Tootell, A. Sherman, L. Nahigian, A. Kelly, M. Caetano, N. LaFlamme, Coach Williams.  
**Third Row:** J. Hall, G. Bullock, B. Britton, D. Cashman, B. Black, Coach McIntyre.  
**Fourth Row:** E. Dahl, E. Haire, R. Platt, K. Burkhardt.

Keeping alive a victory string in dual meet competition for the twelfth successive year, the well-conditioned athletes of coach Fred Tootell made a clean sweep of their competition and added new glory to the name of Rhode Island State College.

Opening the spring season at Cambridge, Mass., the State team defeated the top talent of both Harvard and Brown Universities on April 19, 1947. Combining their talents in both running and field events, the Ram's scored a total of 66½ points to nose out Harvard with 53 and Brown with 45¼.

Meeting their traditional rivals, University of Connecticut, at Kingston on the 26th of April, the Rhode Island team swept all the events with the exception of a tie for first in the high jump to defeat the Huskies by the decisive score of 124 to 11.

On May 3rd, Rhode Island was host to Fordham University and despite the slopiest of weather conditions, combined their talents to defeat the Fordham Rams 103 to 32, thereby proving the superiority of the Rhode Island breed of Ram and athlete.

Flushed with their victory over Fordham,

the Rhoody Rams engaged the men of Springfield College five days later at Springfield and again rolled over the hundred mark by trouncing them 101½ to 33½. In this meet the "boys from Kingston" won all the field events and then proceeded to rack up their fourth victory in a row.

Meeting Brown University on their home grounds the Rhode Islanders proceeded to violate the rules of etiquette by whipping their hosts to the tune of an 80½ to 54½ score.

Closing the season in the New England Intercollegiate meet, Rhode Island State racked up the highest team total since before the war, by totalling 45½ points. In this meet the "Ram" athletes took five firsts and Ebba Dahl in addition to winning first place, broke the intercollegiate record for the high hurdles.

Thus, the trackmen of Rhode Island state added to the already impressive record of this year and strengthened the conviction that the class of '48 will go down in the books as the class which will have seen Rhode Island State College rise to its greatest heights since its founding.



## 1947 VARSITY GOLF TEAM



**First Row (l. to r.):** Bressette, Pinucci, Ferigno, Conrad

**Second Row:** Coach Cleurza, Kerins, Brigham

### 1947 VARSITY GOLF TEAM

George Conrad  
Walter Bressette  
William Ferigno  
Gerald Kerins  
Ray Brigham  
Carl Pinucci



## VARSITY TENNIS



### SUMMARY

Brown	5	R. I.	4
Springfield	5	R. I.	4
Coast Guard	0	R. I.	9
Springfield	6	R. I.	3

Return games with Brown University and Coast Guard Academy, and games with University of Connecticut, M.I.T. and University of Maine were called off because of rain.

### SQUAD:

Donald Gamble  
Richard Sargeson  
Walter Bergman  
August Vancoughen  
Robert Luber  
John Burdick  
Henry Majkut  
Tom Tierney mgr.  
Lou Crandall, asst. mgr.  
Red Haire, Coach





**First Row** (l. to r.): J. Kenner, T. Lennon, R. Mason, C. Thulier, R. Seaburg.  
**Second Row:** R. Joy, H. Schwenk, C. Coffey, M/Sgt. F. Doggett, G. Johnson, G. Decker, B. Baldini.

The Rhode Island State College rifle team, a member of the National Rifle Association and the New England College Rifle League, is now in its second year of activity since pre-war years.

Last year the team finished in the middle of the NECRL setup that included about a dozen teams.

Co-captains this season are Hal Schwenk and Claude Thulier, and Jack Murphy is the manager. Master Sgt. Frank L. Doggett is the coach.

While most of the matches are postal matches, where scores are compared

through the mail, the team fires shoulder-to-shoulder matches with the University of Connecticut, U. S. Coast Guard Academy, New Hampshire University, and Brown University, both at those schools and at the local range in the basement of Rodman Hall.

Besides Schwenk and Thulier, others on the first team this year are George Mason, Lou Kenner, Sam Johnson, Bruno Baldini, Bill Birch, Robert J. T. Joy, and Jim Coffey.

Members of the team have reorganized the Rhode Island State College Rifle and Pistol Club this fall and officers are:

<b>President</b>	. . . . .	<b>Claude Thulier</b>
<b>Vice President</b>	. . . . .	<b>Robert Joy</b>
<b>Secretary</b>	. . . . .	<b>Jack Murphy</b>
<b>Treasurer</b>	. . . . .	<b>Bruno Baldini</b>
<b>Executive Officer</b>	. . . . .	<b>Hal Schwenk</b>

## CHEERLEADERS



**First Row** (l. to r.): D. Kennedy, P. Lavalle.

**Second Row:** D. Mitchell, M. Lyne, J. Sawyer, L. Reilly, A. O'Neil.

**Third Row** (Freshmen): J. Tomelli, C. Bourne, E. Johnson, M. Hardin, B. Skooglund, F. Tilley, N. Nelson.

This year's cheerleading group has pioneered in developing a squad of Freshman cheerleaders. The new group has cheered at all home Freshman games and filled in at Varsity games whenever necessary. They have been responsible for the introduction of several new cheers which have gone over well with the students.

The Varsity squad travelled to the St. John's game in New York, the Holy Cross game in Boston, and the Providence College and the Boston College games in Providence.

The Varsity squad held tryouts for both male and female members during season.

## FRESHMAN FOOTBALL

The task of coaching the first Rhode Island State Frosh football team since 1942 was assigned to Coach Merle "Red" McIntosh. His 1947 Yearlings won two games, lost three, and tied one in their six game schedule. Some fine talent was discovered throughout the year and will no doubt be utilized by the varsity next year.

In their opening tilt, the up-and-coming Ramlets defeated the Collegiate School at New Haven, Conn. by a 25-0 margin. In their second encounter they battled the Brown University J.V. to a 13-13 tie, but were defeated by the Brown Frosh 34-13, one week later. The Yearlings next faced a strong undefeated Yale Frosh eleven and received a 34-0 setback. They were nosed out 7-6 by the Springfield College Frosh the following week. For the final game on their schedule, the Ramlets journeyed up to Storrs to subdue the University of Connecticut J.V. 7-0.

The backfield was outstanding during the season with such performers as Ev Kauffman, former All-Stater from Cranston, Charlie Varney, Thibodeau, Don Gavin, Malikowski, and Bob Underhill, who has a splendid passing arm. Some of the outstanding line men were Martin, Hiller, Drake, Moll, Roderick, Hayes, Malgieri, Hurley, Barbera, Williams, Leslie, and Brown.

In all, the 1947 freshman team totaled 64 points to their opponents 88.

### 1947 FRESHMAN FOOTBALL

	R.I.	OPP.
Collegiate School of New Haven	25	0
Brown Univ. J. V's.	13	13
Brown Univ. Frosh	13	34
Yale Univ. Frosh	0	34
Springfield College Frosh	6	7
Univ. of Conn. J. V's.	7	0



**First Row** (l. to r.): R. Boulais, A. Thibodeau, N. Hayes, A. Adamopoulos, C. Varney.

**Second Row:** R. Hiller, C. Williams, Moll, A. Luchette, J. Martin, E. McNulty, R. Powers.

## FRESHMAN CROSS COUNTRY



**First Row** (l. to r.): Dame, Levine, Reo.  
**Second Row:** McLay, Cole, Roberts.

The Freshman Hill and Dalers unveiled two splendid stars in Larry McLay and Sam Levine as Frosh Cross Country, after a lapse of four years at Rhode Island State College, returned with the normal athletic program. Coached by Fred Tootell and Mal Williams, the Yearlings registered victory in their initial meet of the season by defeating Springfield College Freshman 22-35 at Kingston. In their second meet, the Ramlettes met defeat at the hands of powerful LaSalle Academy of Providence, 36-23.

The Frosh then journeyed to Boston, and, paced by the speedy Larry McLay, won the triangular meet over Harvard and Boston University. McLay and Levine finished first and third respectively. The score: Rhode Island 39, B. U. 42, Harvard 45.

Returning to Kingston, the Frosh defeated the Brown University Freshman 22-34 on the home course. Larry McLay had to apply a little extra steam to finish ahead of teammate Sam Levine for individual honors. Elliot Roberts finished third, followed by Cole, who finished fifth, and Bob Reo, who finished eleventh for Rhody.

In the next meet, the University of Connecticut J. V.'s edged the Ram Yearlings 28-29. In the New England Intercollegiate held at Boston, Larry McLay finished second to Northeastern's Paul Zapolla as the Rhody Freshmen finished in fourth place with 107 points. Northeastern won the meet.

In the final assignment on the Freshman cross country schedule, the Yearlings journeyed to New York City and placed ninth in the ICAAAA meet.

### SUMMARY

Oct. 3	Rhode Island State	22
	Springfield College	35
10	LaSalle Academy	23
	Rhode Island State	36
17	Rhode Island State	39
	Boston University	42
	Harvard	45
31	Univ. Conn. J.V.'s	28
	Rhode Island State	29
Nov. 10	N. E. Intercollegiate	
	Won by Northeastern	
	Rhode Island State, fourth	
17	I.C.A.A.A.A. won by Manhattan	
	Rhode Island State, ninth	

Freshman basketball returned to the Rhode Island State College athletic program after an absence of six years. Coached by Robert "Red" Haire, the Ram yearlings opened the 1947-48 hoop season with a stunning 89-30 rampage over the Leicester Junior College five. In their second encounter, the Ramlets, paced by the prolific Jack Mitchell, downed the younger Springfield College Gymnasts 68-55.

Moving up to Providence, the Frosh outscored the Boston College frosh 58-53 in the preliminary to the Eagle-Ram contest. The junior Rhode Islanders went after their fourth consecutive win in grand fashion as they drubbed the New London Junior College quintet 91-67 at Kingston. Traveling up to Storrs, Connecticut for number five, the Rhody frosh tripped the UConn frosh 61-55.

In the most thrill-packed tilt of the year, the Ramlets edged the Holy Cross Crusader freshmen 47-46 with a terrific freeze at the Boston Garden.

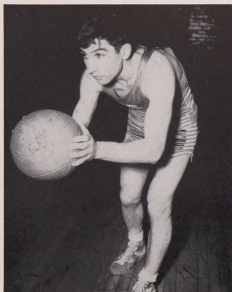

The next two games were recorded in the loss department as the Ram Yearlings were edged by the Brown frosh 47-46, and by Providence College 57-48.

In their next meeting, the frosh squared off matters with the Brown frosh as they nudged them 48-46. The UConn five tallied a 59-48 revenge victory over the yearlings in their next tilt. Providence played a repeat performance as they again outscored the Ramlets, this time 62-51. The 1947-48 Frosh brought the curtain down on the season winning over Springfield College again 53-50. The yearlings finished with a creditable 8-4 record.

The frosh scored a total of 708 points for the season as against 627 for their opponents. Working along with Capt. Jack Mitchell were Handler, high scorer for the frosh, Tahan, Fredette, Bogusky, Drake, Rowe, Underhill, Wilcox and Thibodeau.

## SEASON RECORD

89	Leicester Junior College	30
68	Springfield Frosh	55
58	Boston College Frosh	53
91	New London Junior College	67
61	Connecticut Frosh	55
47	Holy Cross Frosh	46
46	Brown Frosh	47
48	Providence College Frosh	57
48	Brown Frosh	46
48	Connecticut Frosh	59
51	Providence College Frosh	62
53	Springfield Frosh	50

708

627

Won 8

Lost 4

Averages

State 59

Opponents' 52.25

## WOMEN'S INTRAMURAL SPORTS



### WOMEN'S ATHLETIC ASSOCIATION

**First Row** (l. to r.): L. Nardone, Advisor, B. Lingard, J. Butler, M. Koning.

**Second Row:** M. Ferrara, P. Smith, M. Dame, B. Hadfield, S. Kelleher, B. Hopps, J. Hoyle, C. Reid, B. Knowe.

The Woman's Athletic Association of Rhode Island State College is composed of all women students. The executive power of this organization rests with the council which is comprised of the officers, the representatives from the different classes, and the head managers of the individual sports. The object of the association is to carry on a co-ed athletic program which will reach every girl in the college and to promote a feeling of friendship, good sportmanship, and respect among the co-eds themselves. With these objects in view, W.A.A. has spon-

sored a wide range of intra-mural sports activities. Interhouse and interclass field hockey tournaments have been held in the fall with basketball, volleyball, and badminton tournaments playing the dominant roles during the winter months. In the spring months, tennis, archery, and softball take top honors. Awards are given in accordance with a point system, a shield being the first award and a key next, climaxed by a blazer. A cup is awarded for each sport to the winning house team and a banner is presented the winning class of the year.



The girls' sport season at Rhode Island State College got under way like a whirlwind on October first with more than one hundred and fifty co-eds attending the scheduled practices for the annual Women's Field Hockey program. The Hockey Team attended the annual Play Day on October 25th, sponsored by the Boston Field Hockey Association at Beaver Country Day School, Brookline, Massachusetts. State competed with Jackson, acquiring a scoreless tie, and also played Pine Manor, who won by a score of 3 to 0. This year's choice for the All-College team was Mary Ferrara, who is also the Hockey Head Manager.

The interclass tournament was made interesting by such outstanding players as Mina Koning, Janice Hayden, Sally Kelleher, Liz Maljanian and Jean Cruickshank. The class teams were closely matched as the playoff results indicated. By winning the final game from the

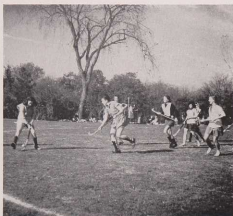

Juniors, the Sophomores gained the class honors.

The Freshman team did much to increase the field hockey activity by their game with Lockwood High School and their Frosh intramural program. The general attitude of the Women's Field Hockey season was one of competitive enjoyment.



**First Row** (l. to r.): Anderson, M. Ferrara, S. Kelleher, P. Gilbert.  
**Second Row:** C. Reid, C. McCaw, M. Koning, L. Mahanian, M. Dame.  
**Third Row:** J. Cruickshank, B. Akin, P. Smith, B. Anderson.

## BASKETBALL



**First Row** (l. to r.): P. Estough, J. Barrows, Q. Heditsian, A. Obradovich, P. Grant.  
**Second Row:** C. Reid, M. Koning, B. Lingard, M. Ferrara, L. Narducci, L. Maljanian.  
**Third Row:** I. Hoyle, J. Sawyer, B. Akin, P. Smith, M. Marquardt.



**First Row** (l. to r.): M. DeLuca, B. Hadfield, B. Hurtado, B. Blottman.  
**Second Row:** B. Akin, M. Dame, B. Lingard, J. Butler, P. Smith.



## VOLLEYBALL



**First Row** (l. to r.): ..... Q. Hoditsian, M. Ferrara, A. Obradovich.  
**Second Row:** B. Simpson, P. Fisher, L. Narducci, L. Maljanian.  
**Third Row:** B. Sylvester, V. Berndt, C. Conlin, M. Marquardt, I. Rogasta.

## SOFTBALL



**First Row** (l. to r.): B. Hogg, P. Anderson, B. Browning, I. Shellenberger, A. Wallander.

**Second Row:** B. Neil, M. Moxham, J. Hoyle, M. Koning, B. Harkness, T. Eவில்lo.

Spring was a little late in getting here, but the softball teams didn't wait. The tournament held last year was the elimination-consolation type which started early in April. Ten house teams turned out for the interhouse tournament which was won by Chi Omega and East Hall. The inter-class tournament honors went to the Senior class.



## WOMEN'S RIFLE TEAM



**First Row** (l. to r.): B. Hopps, A. Eisenberg, J. Gammon.

**Second Row:** T. St. Germain, M. Marquardt, C. Shute.

The Women's Rifle team is in action all year long. There is both individual and team competition, which is climaxed with the annual tilt with the Men's Rifle Team. This year the total number of matches won was three; four were lost. All matches were shot in the prone position and the scores were exchanged by mail with the competitors. The first four matches were lost to the University of Hawaii, 482-477, Drexel Institute of Technology, 486-477, Pennsylvania State College, 500-478, and Carnegie Institute of Technology, 487-484.

The season was brought to a close by victories over the University of New Hampshire 484-476, Gettysburg College 484-482, and the forfeit of the Men's Rifle Team. The Women's Rifle Team is under the direction of the W. A. A. and the military staff of the college.



## TENNIS



Left to right: Q. Heditsian, S. Kelleher, A. Obradovich, M. Moxham.

Tennis is exclusively an interclass activity and the girls from all classes play for the sport and for the keen competition.

After each class winner has been ascertained, they play to decide who is the winner of all the classes.

## BADMINTON

With enthusiastic players badminton is one of the most popular sports at R. I. State, not only for the purpose of exercise, coordination, and W.A.A. points, but more than that, for pleasure. The elimination consolation doubles tournament held during the winter season was won by Beth Lingard and Joan Butler.



# MEN'S INTRAMURAL SPORTS



**Professor Paul F. Cieurzo**

The intramural athletic program at Rhode Island State College has progressed rapidly during the past few years; mainly through the valuable interest shown by Professor Paul F. Cieurzo, Director of Intramurals.

All of us are not sufficiently fortunate to make the varsity teams, which represent this institution in intercollegiate contests. For this reason intramural athletics are a decided boon. The activities are varied and each individual has an opportunity to compete regardless of the level of his ability.

The aim of the intramural department is to provide each man an opportunity to participate in his favorite type of competition and explore and enjoy others that may be new to him.

A trophy is awarded to the organization amassing the highest amount of points throughout the year.



**Clayton Kemp, Chairman  
Daniel Cashman  
Donald Cole**

In the spring of 1947, the student body of Rhode Island State College voted to increase their yearly athletic tax. They requested that the minimum sum of \$3,000 be allocated for intramural activities.

At the request of Prof. Paul F. Cieurzo, Director of Intramurals, the Student Senate reactivated the Intramural Council. The council is composed of one senior, one junior and one sophomore elected by the senate, representing both fraternities and dormitory organizations, to serve until graduation. A sophomore member is elected yearly to replace the graduating senior.

The duties of the council are mainly to act as a contact with the student body to express the wishes and desires of the students, to aid and advise in drawing up the rules, regulations and activities of the program, to act as judges in cases of protests, and to cooperate with the director in the spending of the intramural funds.

The intramural basketball season was brought to a dramatic close when a fighting Sigma Alpha Epsilon team made a clean sweep of the playoffs by defeating Hut 12-16, by a 52-43 count. Thus the curtain came down on a highly successful season in which a total of 22 teams participated, all of which displayed enthusiasm beyond the fondest dreams of Coach Bill Beck who was in charge of the tournament. Competition was based on an elimination system, whereby teams were dropped as soon as they had suffered two defeats.

Individual scoring honors for the season, exclusive of the playoffs, went to Carty Bacon of T.K.E. with 89 points. He was closely followed by Johnson of P.I.K. with 70 points.

Bill Sharry of S. A. E. with 52 points took laurels as high scorer of the playoffs. Honors for the most points in a single game went to Johnson of P.I.K. with 28. The highest scoring contest was between Huts 12-16 and P.I.K., (83-32) for 114 points.



**First Row:** (l. to r.): Sharry, L. Pierce M. Pierce.  
**Second Row:** Sullivan Kapowich, Bressette.



## INTRAMURAL RIFLE MATCH

With a total score of 668 points, a well-balanced SAE rifle team walked off with top honors in the intramural rifle tourney. Second place was awarded to Theta Chi with 607 points and third spot went to Delta Alpha Psi with a score of 576.

Individual scoring honors went to Harold Averill who scored seven more than his brother Frank, who recorded 157 points for third place. Both of these men were members of the Theta Chi team. Second spot was taken by Irving Silverman of A. E. Pi, with a total score of 159.

The trophy, token of victory, will remain in the possession of SAE until next winter's meet. This trophy, a gold marksman mounted on a mahogany base can be retired after three successful defenses.

Individual medals were awarded to the top three marksmen and to the five-man SAE team comprised of Jack Kapowich, Leon Pierce, Herb Greeley, Louis Kudlacik, and Ros Bosworth.



**First Row:** (l. to r.): L. Moreau, E. Johnson.  
**Second Row:** J. Pyne, R. Rutherford, S. Grabiac.  
**Third Row:** A. Palmer, H. Zaberick, A. Anderson, E. Doll.

## INTRAMURAL VOLLEYBALL

Following three weeks of intense and hard driving competition, and climaxing a hard-fought campaign for supremacy in their own league, PIK was crowned undisputed champion of the intramural volley ball league.

Before being eligible to compete in the playoffs, PIK first found it necessary to break out of a two-way tie for first place with Phi Mu Delta. This feat was accomplished in an extremely close contest and brought them "up" for the playoff with Alpha Tau Gamma.

In the finals, on a best out of five basis, PIK was virtually unbeatable. With John Smith playing a superb game, PIK went on to defeat Alpha Tau Gamma in four out of five of the playoff games by scores of 15-11, 15-10, 15-9, 9-15, and 15-5.

On the basis of all-around play the following men were picked on the all-league team.



**First Row:** (l. to r.): L. Kudlacik, H. Greeley.  
**Second Row:** J. Kapowich, L. Pierce, R. Bosworth.

John Smith PIK	Frank Romano Alpha Tau
George Blease Phi Mu Delta	Tom Muddiman Lambda Chi
Bill Sharry SAE	Dick Sargeson TKE

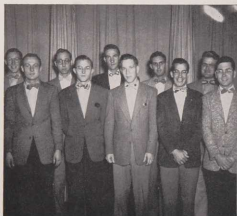

**First Row:** (l. to r.): Coy, Eley, Gavitt Macaulay, Dempsey.  
**Second Row:** Wholey, Boden, Gifford, Basler, Cornish.

Beta Phi won the annual intramural track meet with a total of 20 points. Other scoring teams were: Theta Chi, 18; S.A.E., 15; Phi Mu Delta, 15; Hut 14, 13; Lambda Chi, 8; A.E.Pi, 1.

#### Individual Scoring

**100-yd. dash**—Won by H. Averill, Theta Chi; 2nd, Willey, Hut 14.

**880-yd. run**—Won by McGreen, Theta Chi; 2nd, K. Goodwin, Phi Mu Delta.

**880-yd. relay**—1st, Hut 14; 2nd, Beta Phi. Winning team, Broder, Rissilo, Willey, Sinnott. Time: 1 min., 44 sec.

**Shot Put**—Won by Kenney, (41 feet, 7½ in.) Lambda Chi; 2nd, Simon, S.A.E.

**Weight throw**—Won by Collins, S.A.E.; 2nd, Cornish, Beta Phi. Distance, 49 ft., 11½ in.

**Broad Jump**—Won by Wholey, Beta Phi; 2nd, Sinnott, Hut 14. Distance, 18 ft. 1¼ in.

Sigma Alpha Epsilon placed men in the 1-2-4-11-13 order to win the intramural cross country run with a total of 31 points. Phi Mu Delta was second with 51 points. Pierce Donovan of S.A.E. was first to cross the finish line from a field of 76 entries. Clocking was 9:13.

#### TEAM STANDINGS

1—S.A.E.	5—Theta Chi
2—Phi Mu Delta	6—A. E. Pi
3—Commuters	7—T. K. E.
4—Lions	8—Delta Alpha
	9—Beta Psi



**First Row:** (l. to r.): Hindle, Bressette.  
**Second Row:** Staton, Wells, Donovan.

## INTRAMURAL FOOTBALL



**First Row:** (l. to r.): Bisson, Robinson, St. Germaine.  
**Second Row:** Sherman, Ohnesorge, Mulcahy, DeLoise, Houdimon, Grant, Carep, Penkala, Sarra.

Alpha Tau Gamma became intramural football champions of the college by virtue of two impressive victories at the expense of the Rams in their two out of three game championship match. Alpha Tau had little trouble in coming out on top, winning the first game 22-6 and emerging victorious in the second, 13-0. In the second game both touchdowns came as a result of passes. The first from Penkala to St. Germaine came early in the first half, the second, later in the same half, was a flat pass from Penkala to Bisson in the end zone.

PIK finished a close second by beating Theta Chi in a close game 8-7. Trailing 7-2 in the closing minutes, Moreau completed a long pass to Smith in the end zone and clinched the verdict for PIK.

In the intramural football meet, PIK and Beta Chi were tied for first place, with second place going to Phi Sigma.

### Drop Kick Winner:

5 conversions in 5 attempts—L. Moreau, PIK.

### Passing for accuracy:

2 completions in 5 attempts—R. Reardon, Theta Chi.

### Punting for distance:

55 yards—H. Boden, Beta Phi.

The intramural football league was handled under the capable supervision of Paul Cleurzo and games were played under the flood lights at Meade Field. Throughout the season, the Huts and Fraternities exhibited the utmost drive and enthusiasm to help make the season a smashing success.

### FINAL STANDING FRATERNITY LEAGUE

	G	W	L	T
Alpha Tau Gamma	11	10	1	0
Rho Iota Kappa	11	9	1	1
Theta Chi	11	8	3	0
Sigma Alpha Epsilon	11	7	3	1
Tau Kappa Epsilon	11	6	4	1
Alpha Epsilon Pi	10	6	4	0
Beta Phi	11	4	4	3
Beta Psi Alpha	11	5	6	0
Phi Sigma	10	2	8	0
Lambda Chi Alpha	10	2	8	0
Delta Alpha Psi	10	2	8	0
Phi Mu Delta	10	0	10	0

### HUT LEAGUE

	G	W	L	T
Rams	8	7	1	0
Packers	8	6	0	2
Bears	6	4	1	1
Yankees	7	3	4	0
Steamrollers	6	2	4	0
Dons	6	1	4	1
Cardinals	7	2	5	0
Giants	6	1	5	0
Lions	6	4	2	0

## INTRAMURAL SOFTBALL

Lambda Chi Alpha captured the spring softball championship of R. I. State College after a play-off series involving the three division winners of the regular season. Beta Psi Alpha eliminated Theta Chi in the first game. Lambda Chi then defeated Beta Psi for the championship.

Alpha Epsilon Pi captured the summer softball championship by completing the regular season with only one defeat. Theta Chi finished second, while Lambda Chi, the spring winners, wound up third.

Both Lambda Chi and A. E. Pi received trophies from the intramural athletic council symbolizing their supremacy in the diamond sport. Coach Merle "Red" MacIntosh of the physical education staff supervised the softball program.



**First Row:** (l. to r.): Summer, Warren, Lazarus, Krasner.  
**Second Row:** Berman, Deitch, Glass, Bander, Schwartz.



**First Row:** (l. to r.): R. Francis, R. Walker, A. Pearson, B. Hardwick.

**Second Row:** L. Burgess, \_\_\_\_\_, L. Schofield,

**Third Row:** J. Cyckevic, M. Kenney, C. Hill.







# SENIORS



S.L.G.

## SENIOR CLASS OFFICERS



Queenie A. Heditsian  
Vice-President



Barbara H. Knowe  
Secretary



C. Arthur Kemp  
President



John F. Diffley, Jr.  
Treasurer



Warren L. Salter  
Social Chairman



**Earl Harold Andrews**

Civil Engineering  
40 Bridgham Street,  
Providence, R. I.



**Wilfred Anger**

OX  
Business Administration,  
Accounting  
48 Frank Street,  
Woonsocket, R. I.



**Richard Albert Aaronson**

Electrical Engineering  
18 Louis Avenue,  
Providence, R. I.



**Dorothy Sybil Abrams**

ΣΔΤ  
Science,  
General Teacher Training  
63 Hyland Avenue,  
East Greenwich, R. I.



**Adele Ames**

ERH  
Liberal Arts, Economics  
51 Market Street,  
Cambridge, Mass.



**Priscilla Doris Andersen**

XΩ  
Home Economics, Textiles  
24 Hatch Road,  
West Medford, Mass.





**Donald Dionysius Arabian**

Aeronautical Engineering  
10 Lonsdale Street,  
West Warwick, R. I.



**Robert Arthur Aronson**

TEΦ

Business Administration,  
Industrial Management  
53 Hazelton Street,  
Mattapan, Mass.



**Alfred Armstrong, Jr.**

BΦ

Mechanical Engineering  
97 Lexington Avenue,  
Cranston, R. I.



**Stanley Watson Arnold**

ΑΧΑ

Business Administration,  
Accounting  
4 Exchange Street,  
Oaklawn, R. I.



**Lois Sybil Aronson**

ERH

Science, Liberal Studies  
53 Hazelton Street,  
Mattapan, Mass.



**Clarisse Aubin**

TAE

Business Administration,  
Marketing & Advertising  
28 White Street,  
Pawtucket, R. I.



**Charles E. Bardsley**

Agriculture, Agronomy

139 Kingstown Road,  
Narragansett, R. I.



**Carl Ephraimson Barrie**

ΦΜΔ

Electrical Engineering

Fort Kearney,  
Saunderstown, R. I.



**Mary Edith Avery**

ERH

Science,  
General Teacher Training

147 Colonial Avenue,  
Cranston, R. I.



**Russell P. Ayer**

ΑΧΑ

Chemical Engineering

4204 Post Road,  
East Greenwich, R. I.



**Patricia Joyce Ballentine**

XΩ

Home Economics, Textiles  
North Road, Kingston, R. I.



**Herbert Henry Bander**

ΑΕΠ

Science, Chemistry

131 Evergreen Street,  
Providence, R. I.





**Laurice E. Bartlett**

ERH

Liberal Arts, English

101 High Street, Danvers, Mass.



**Dominick John Berardi**

BΨA

Business Administration,  
General

236 Norfolk Avenue,  
Pawtucket, R. I.



**Margaret Louise Bartley**

ΠΦ

Home Economics, Textiles

12 Barrows Street,  
Barrowsville, Mass.



**Elizabeth Ann Beards**

ERH

Science, Liberal Studies

7401 Ridge Boulevard,  
Brooklyn, N. Y.



**Marsha Belove**

ΣΔΤ

Science, Liberal Studies

1724 Avenue O, Brooklyn, N.Y.



**William A. Berndt, Jr.**

ΑΤΓ

Electrical Engineering

R.F.D. #4, Attleboro, Mass.



**Rene Lionel Blanchet**

AXA

Business Administration,  
General

3 Bruggeman Place,  
Mystic, Conn.



**Harold Leonard Bloom**

Aeronautical Engineering

128 Robinson Street,  
Providence, R. I.



**Lawrence Charles Bertman**

TEΦ

Mechanical Engineering

87 Rodman Street,  
Narragansett, R. I.



**Evelyn Besmertnuk**

ERH

Science, Chemistry

R.F.D. Manville, R. I.



**Christine Elizabeth Bills**

ΣK

Home Economics,  
Child Development

31 Kingstowne Road,  
Kingston, R. I.



**Mary Margaret Blackburn**

ERH

Business Administration,  
General





**Sylvia Jane Bloom**

ΣΔΤ

Business Administration,  
Marketing & Advertising

146 Evergreen Street,  
Providence, R. I.



**George LeRoy Bradford**

Business Administration,  
General

17 Cottage Street,  
Fairhaven, Mass.



**Herbert Harold Boden, Jr.**

ΒΦ

Business Administration,  
Marketing & Advertising

350 Greenville Avenue,  
Johnston, R. I.



**Madeleine Marie Boisvert**

ΕRH

Home Economics, General

75 Broad Street,  
Fall River, Mass.



**James Vincent Boyle, Jr.**

ΔΔΨ

Business Administration,  
General

Depot Street,  
Broad Brook, Conn.



**Robert Thomas Bradley**

TKE

Science, Biology

127 Vermilya Avenue,  
New York, N. Y.



**Barbara Curtis Browning**

X Ω

Science, Liberal Studies  
Hope Street, Bristol, R. I.



**George Weir Bullock**

SAE

Civil Engineering  
2 Ledyard Street,  
Newport, R. I.



**Oscar Sheldon Braudy**

AEII

Mechanical Engineering  
624 Coggeshall Street,  
New Bedford, Mass.



**Walter Edward Bressette**

SAE

Mechanical Engineering  
R.F.D. 2, Westerly, R. I.



**Norman Henry Bridge**

B Φ

Mechanical Engineering  
5 Anawan Road, Pawtucket, R.I.



**Margaret Olive Briggs**

TAE

Science,  
Bio-Laboratory Technician  
Box 184, West Kingston, R. I.





**Louis Arthur Burgess**

ΛΧΑ

Science, Liberal Studies

179 Norwood Avenue,  
Edgewood, R. I.



**Lorraine Bursley**

ERH

Home Economics

211 Tidewater Drive,  
Shawomet, R. I.



**Kenneth Ralph Burkhardt**

OX

Electrical Engineering

315 Elmwood Ave., Providence



**Jean Burns**

ERH

Science, Zoology

96 Gallatin Street,  
Providence.



**Rosalind Carol Burns**

ΣK

Liberal Arts, Economics

73 Dixon Street, Providence



**Joan Elizabeth Butler**

East Hall

Science, Teacher Training

171 Bristol Avenue,  
Pawtucket, R. I.





**Norma Lynn Carroll**

ΔΖ

Science, Liberal Studies

8 Howard Avenue,  
Pawtucket, R. I.



**Doris Marie Catanio**

ΗΦ

Science, Liberal Studies

10 Exchange Street,  
East Greenwich, R. I.



**Percival Bedford Byron**

TKE

Science, Forestry

Salt Pond View Farm,  
Naragansett, R. I.



**Manuel Furtado Caetano**

TKE

Science, Physical Education

48 Roger Williams Avenue,  
Rumford, R. I.



**Teresa Martha Capocci**

ERH

Science, Nursing

110 Commodore Street,  
Providence, R. I.



**Harold Henry Card, Jr.**

Aeronautical Engineering

15 Trinity Street,  
Greenwood, R. I.



**Burton Leon Charren**

AEII

Business Administration,  
Marketing & Advertising  
457 Morris Avenue, Providence



**Richard Irving Cole**

ATF

Mechanical Engineering  
108 Walnut Street,  
Norwood, R. I.



**Leonard Browne Chace**

ΦΣΚ

Agriculture, Economics  
20 Rodman Street,  
Narragansett, R. I.



**Dorothy Alice Cole**

ERH

Science, Liberal Studies  
63 Bernice Avenue,  
Woonsocket, R. I.



**James Samuel Cole**

AXA

Mechanical Engineering  
39 Essex Street, Cranston, R. I.



**John Raymond Collins**

ATF

Business Administration,  
General  
Miantonomi Avenue,  
Middletown, R. I.



**Domenic A. Coppolino**

Aeronautical Engineering  
88 High Street, Wakefield, R.I.



**Stanley F. Cornish, Jr.**

BΦ  
Science, Pre-Medical  
1654 Mineral Spring Avenue,  
North Providence, R. I.



**Ferdinand Mark Cornolli**

ΦΣΚ  
Chemical Engineering  
125 Tower Street, Westerly, R.I.



**Beverly Jane Conyers**

ERH  
Home Economics,  
Child Development  
131 Richard Street,  
Cranston, R. I.



**Walter Ellis Cooke**

TKE  
Chemical Engineering  
5 Pennacook Street,  
Newport, R. I.



**Lloyd Ralph Coon**

Aeronautical Engineering  
Box 236, Richburg, New York.





**Erminia Jennie Costantino**

ERH

Science, Liberal Studies  
5 Bond Street, Providence.



**Louis Edgar Crandall**

BΦ

Science, Physical Education  
27 William Street,  
Westerly, R. I.



**William France Cowen, Jr.**

ΦΜΔ

Science, Botany  
8 Hill Street,  
West Warwick, R. I.



**Arthur Holmes Coy**

BΦ

Mechanical Engineering  
53 Elm Street, Westerly, R. I.



**Jack Conway Crandall**

Science, Teacher Training  
6 Findlay Place, Newport, R. I.



**Charles Oliver Cressy**

ΔΔΨ

Business Administration,  
General  
91A High Street,  
Wakefield, R. I.



**Patricia Curry**

ΣK

Science,  
Bio-Laboratory Technician

Prospect Avenue,  
Wickford, R. I.



**Edward John Dahl**

BΦ

Science, Physical Education

218 Garden Street,  
Cranston, R. I.



**Joan Crook**

ERH

Business Administration,  
Secretarial Science

420 West Avenue,  
Pawtucket, R. I.



**Alberta Louise Crossley**

ΣK

Home Economics,  
Teacher Training

Elizabeth Road,  
Narragansett, R. I.



**Arthur Robert Crudale**

Science, Liberal Studies

1174 Park Avenue,  
Cranston, R. I.



**William Anthony Curran**

ΔΑΨ

Business Administration,  
General

17 Kilburn Court,  
Newport, R.I.



**Joyce Ann Dawley**

ΔΖ

Science,  
Bio-Laboratory Technician  
39 Lyndon Road, Edgewood, R.I.



**Gloria M. DePastina**

ERH

Business Administration,  
Industrial Management  
272 Broadway, Providence.



**Frank Joseph DeLuise**

Chemical Engineering

15 Ocean Avenue,  
Longmeadow, R. I.



**Joyce Alice DeMerchant**

ERH

Home Economics,  
Teacher Training

86 Sweet Briar Avenue,  
Riverside, R. I.



**Geraldine Mary Denicourt**

Science, Teacher Training

97 Post Road,  
Wickford, R. I.



**Robert Harry DeYoung**

Business Administration,  
General

9 Pell Street, Newport, R. I.

**Mary Dugan**

ERH

Home Economics, Nutrition  
4 Bedlow Place, Newport, R. I.



**William Joseph Duggan, Jr.**

TKE

Aeronautical Engineering  
14 Gentian Avenue, Providence



**John Francis Diffley, Jr.**

ΔΔΨ

Business Administration,  
General  
985 Bullock's Point Avenue,  
Riverside, R. I.



**Harry Donabedian**

ΦΜΔ

Science, Chemistry  
484 Warwick Avenue,  
Lakewood, R. I.



**Shirley Douglas**

ΗΦ

Science, Liberal Studies  
Four Corners, Tiverton, R. I.



**Paul McLean Duchesneau**

ΣΑΕ

Science, Pre-Medicine  
295 Phenix Avenue,  
Cranston, R. I.





**Paul Potter Dunham**

ΣΑΕ

Business Administration,  
Marketing & Advertising

6 Powel Avenue,  
Newport, R. I.



**William Henry P. Emery**

ΒΦ

Agriculture, Agronomy

Post Road, Wickford, R. I.



**James Edward Eaton, Jr.**

ΔΑΨ

Home Economics,  
Institutional Management

214 Connecticut Ave.,  
New London, Conn.



**Dorcas Whaley Eldred**

ΣΚ

Science, Teacher Training

33 Kenyon Avenue,  
Wakefield, R. I.



**Arnold Valerius Elving**

Aeronautical Engineering

76 Autumn Street,  
Cranston, R. I.

**Wallace Frank Epolt**

ΔΑΨ

Civil Engineering

244 Rich Avenue,  
Mt. Vernon, N. Y.



**Francis Feibelman**

Mechanical Engineering

89 Albert Avenue,  
Cranston, R. I.



**Saul Samuel Feinstein**

AEII

Business Administration,  
Marketing & Advertising

211 Jewett Street,  
Providence, R. I.



**Clifford Sterling Ey**

Mechanical Engineering

40 Cliffdale Avenue,  
Cranston, R. I.



**Stanley Faber**

TEΦ

Aeronautical Engineering

159 Gallatin Street,  
Providence, R. I.



**James Walter Falciglia**

Business Administration,  
General

65 Ledge Street,  
Providence, R. I.



**Gertrude Farnum**

XΩ

Home Economics,  
Child Development

92 High Service Avenue,  
North Providence, R. I.





**Thomas Walter Fera, Jr.**

BΨA

Chemical Engineering

1882 Smith Street,  
North Providence, R. I.



**Beverly Clara Fletcher**

East Hall

Science, Mathematics

Indian Lake Shores,  
Saunderstown, R. I.



**Mary Ralphelina Ferrara**

ERH

Science,  
Bio-Laboratory Technician

99 Bradford Street,  
Bristol, R. I.



**Leona Sophia Ferrick**

ΗΦ

Science, Teacher Training

60 Kalblus Street,  
Wickford, R. I.



**Phyllis Marie Fisher**

ERH

Home Economics,  
Child Development

141-16 72nd Drive,  
Flushing, New York



**Jerome Harvey Freiberg**

AΕΠ

Business Administration,  
Marketing & Advertising

69 Bellevue Avenue,  
Providence, R. I.



**Richard Randall Garland**

T K E

Engineering, Physics

70 Clyde Street,  
Pawtucket, R. I.



**George John Geisser**

Σ A E

Chemical Engineering

28 Sherman Street,  
Riverside, R. I.



**Ellery Walter French**

B Φ

Science, Zoology

247 Washington Avenue,  
Providence, R. I.



**Arthur Hermas Galipeau**

Θ X

Electrical Engineering

240 Harrison Street,  
Pawtucket, R. I.



**Anita Gladys Gamble**

Σ K

Home Economics,  
Child Development

24 Doane Avenue,  
Providence, R. I.



**Donald Edward Gamble**

Δ X A

Chemical Engineering

10 Union Street,  
Jamestown, R. I.





**Raymond Edwin Geisser**

ΔΑΨ

Mechanical Engineering

28 Sherman Street,  
Riverside, R. I.



**Shirley Leah Goldberg**

ERH

Home Economics,  
Child Development

69 Lancaster Street,  
Providence, R. I.



**Warren Albert Geraghty**

ΔΑΨ

Electrical Engineering

284 Norfolk Avenue,  
Pawtucket, R. I.



**Lawrence John Gibney**

ΛΧΑ

Mechanical Engineering

106 Ardmore Avenue,  
Providence, R. I.



**Mary Lavell Gillick**

ERH

Science, Liberal Studies

110 Francis Street,  
Providence, R. I.

**Gerald Sumner Goldstein**

Business Administration,  
General

15 Eames Street,  
Providence, R. I.

**Winifred Alice Greene**

ERH

Science, Biology

1225 Mineral Spring Avenue,  
North Providence, R. I.



**Daniel Robert Greenfield**

TEΦ

Business Administration,  
Accounting

258 Broadway, Newport, R. I.

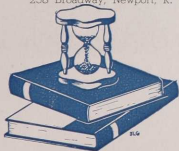

**Claire Shirley Gornstein**

ΣΔΤ

Business Administration,  
Marketing & Advertising

91 Radcliffe Avenue,  
Providence, R. I.



**David Sutherland Goulding**

OX

Business Administration,  
General

Fort Kearney,  
Saunderstown, R. I.



**Douglas Malcolm Graham**

ΣΑΕ

Science, Physical Education

29 Elm Street, Westerly, R. I.



**Herbert Walter Greeley**

ΣΑΕ

Electrical Engineering

55 Liberty Street,  
Westerly, R. I.





**Edgar Howarth Greenhalgh**

ΦΣΚ

Mechanical Engineering

10 Arch Street,  
Providence, R. I.



**Bradley Herbert Hankins**

ΔΔΨ

Business Administration,  
General

52 Sunset Road,  
Bristol Highlands, R. I.



**William Burger Haack**

ΒΦ

Business Administration,  
Accounting

105 Palmerston Road,  
Rochester, N. Y.



**Edward Angell Haire**

ΤΣ

Science, Physical Education

138 Lyndon Road,  
Cranston, R. I.



**Joseph Francis Hall**

ΣΑΕ

Science, Pre-Medicine

121 Academy Avenue,  
Providence, R. I.



**David Lloyd Hanna**

ΠΙΚ

Agriculture,  
Animal Husbandry

North Scituate, R. I.

**Helen Walker Hawkins**

HΦ

Science, Teacher Training

89 Tower Hill Road,  
Wickford, R. I.



**Barbara Persis Hawley**

ERH

Home Economics,  
Teacher Training

79 Long Street, Apponaug, R.I.



**Beverly Marie Harkness**

XΩ

Aeronautical Engineering

86 Sutton Avenue,  
Stratford, Conn.



**Henry Eugene Harper, III**

AXA

Science, Liberal Studies

835 Broad Street,  
Providence, R. I.



**Stewart Wales Hart**

TΣ

Agriculture, Agronomy

31 Clarke Street, Newport, R. I.



**Nancy D. Bosworth Hawkes**

Home Economics, General

1172 Hope Street, Bristol, R. I.





**Atwood Ray Heath, Jr.**

PIK

Aeronautical Engineering

94 Bellevue Avenue,  
Pawtucket, R. I.



**Queenie Anne Heditsian**

ERH

Science, Zoology

242 New York Avenue,  
Providence, R. I.

**Mildred Eleanor Heyman**

HΦ

Business Administration,  
Accounting

30 Leading Street,  
Johnston, R. I.



**Chandler Clarke Henley, Jr.**

ΦMΔ

Business Administration,  
Marketing & Advertising

232 Washington Street,  
Lakewood, R. I.



**Florence Hetu**

ERH

Science, Zoology

187 Norfolk Avenue,  
Pawtucket, R. I.



**Russell Carpenter Hill**

Civil Engineering

Fort Kearney,  
Saunderstown, R. I.



**Walter Batcheller Horne**

TKE

Aeronautical Engineering

Tarkiln Road,  
Masonville, R. I.



**Fay Margaret Hosch**

ERH

Business Administration,  
Secretarial Science

Walcott Avenue, Newport, R. I.



**Lois Elizabeth Hilliard**

North Annex

Science, Liberal Studies

102 Peace Street,  
Providence, R. I.



**Marilyn Dorothy Hindle**

TAE

Science, Bacteriology

42 Daboll Street,  
Providence, R. I.



**Hope June Hochberg**

ΣΔΤ

Business Administration,  
Marketing & Advertising

28 Kipling Street,  
Providence, R. I.



**Jean Townsend Hope**

ERH

Science, Liberal Studies

R.F.D. West Kingston, R. I.





**Omer Joseph Houle**  
Mechanical Engineering  
16 John Street,  
Woonsocket, R. I.



**Barbara Anne Hurtado**

X Ω  
Science, Teacher Training  
210 Summit Street,  
East Providence, R. I.



**Jean Elizabeth Hoyle**

X Ω  
Home Economics,  
Child Development  
19 Lyon Street,  
Pawtucket, R. I.



**Elmer James Hrubes**  
Chemical Engineering  
7 Pine Street, Wakefield, R. I.



**William Grover Hunt**

AXA  
Business Administration,  
Accounting  
50 Sixth Street,  
East Providence, R. I.

**Cynthia Ann Hyde**

TAE  
Home Economics,  
Child Development  
North Scituate, R. I.

**Alfred Jack Jacobs**

AEH

Mechanical Engineering

179 Potters Avenue,  
Providence, R. I.



**Alice Standish Jacoby**

ERH

Home Economics, Textiles

Wareham, Mass.

**William Wright Irvine**

ΦMΔ

Business Administration,  
Marketing & Advertising

10 Central Avenue,  
Wakefield, R. I.



**Elsa May Isenberg**

ΣΔT

Business Administration,  
Marketing & Advertising

24 Blackstone Boulevard,  
Providence, R. I.



**Eugene Alfred Jaaskela**

ΦΣ

Mechanical Engineering

Chepachet, R. I.



**Henry A. Jackson, Jr.**

ΔΑΨ

Mechanical Engineering

Fort Kearney,  
Saunderstown, R. I.





**Charles Henry Jones, Jr.**

Φ M Δ

Mechanical Engineering  
30 Benedict Road,  
Warwick, R. I.



**Kenneth E. Jorjorian**

Φ M Δ

Science, Liberal Studies  
30 Corinth Avenue,  
Providence, R. I.



**Charles Samuel Jones**

Business Administration,  
General

112 Arnold Avenue,  
Edgewood, R. I.



**Marjorie Marion Jones**

East Hall

Home Economics, Foods  
Saugatucket Road,  
Peace Dale, R. I.



**Richard Earl Jones**

Electrical Engineering

1475 East Laurence,  
Decatur, Ill.



**Walter Joseph Karpowich**

ATΓ

Civil Engineering  
95 Sisson Street,  
Pawtucket, R. I.



**Alfred John Kenerleber**

Electrical Engineering

17 Church Street,  
Peace Dale, R. I.



**Shirley Louise Kenerleber**

Science, Teacher Training

9 Pleasant Street,  
Wakefield, R. I.



**Violet Rosalind Kasparian**

ΗΦ

Science, Liberal Studies

164 Ohio Avenue,  
Providence, R. I.



**Kenneth Gordon Keifer**

TKE

Civil Engineering

73 Spring Street,  
Cranston, R. I.



**Clayton Arthur Kemp**

ΘΧ

Business Administration,  
General

54 Lodge Street, Milton, Mass.



**Harriett Ann Keenan**

ΣΚ

Home Economics,  
Child Development

390 Lloyd Avenue,  
Providence, R. I.





**Jean Havens Kenney**

ΔΖ

Home Economics,  
Child Development

19 Salisbury Road,  
West Barrington, R. I.



**Sylvia Mabelle Kingsford**

East Hall

Civil Engineering

138 Wriston Avenue,  
Norwood, R. I.



**James Patrick Kernan**

Business Administration,  
General

79 Green Avenue,  
West Warwick, R. I.



**Charles Edward King**

ΒΦ

Science, Zoology

61 Roseneath Street,  
Newport, R. I.



**Lester James King**

Chemical Engineering

79 Abbott Avenue,  
Apponaug, R. I.



**Robert Joseph Kirk**

ΔΔΨ

Science, Liberal Studies

82 Park Place  
Pawtucket, R. I.

**Edmund William Kreisler**

ΔΑΨ

Mechanical Engineering

538 Cottage Street,  
Pawtucket, R. I.



**Louis Kudlacik**

ΣΑΕ

Mechanical Engineering

69 Post Road,  
Providence, R. I.



**Arthur Bernard Klein**

ΑΕΠ

Science, Pre-Medicine

Fort Kearney,  
Saunderstown, R. I.



**Bernard Harold Klemmer**

ΑΕΠ

Electrical Engineering

100 Glenham Street,  
Providence, R. I.



**Barbara Helen Knowe**

ΣΚ

Bio-Laboratory Technician

19 Berkeley Avenue,  
Newport, R. I.



**Henry Kornacki**

ΔΑΨ

Mechanical Engineering

213 Liberty Street,  
Pawtucket, R. I.





**Lois Parmenter Kyle**

ΔΖ

Science, Liberal Studies

163 West Avenue,  
Pawtucket, R. I.



**Carl George Lauro**

Science, Zoology

334 Atwells Avenue,  
Providence, R. I.



**Janet Estelle Laipson**

ERH

Science, Liberal Studies

10 Hadwell Lane,  
Worcester, Mass.



**Frederick Clark Lancor**

ΦΣ

Electrical Engineering

37 Perry Street,  
Wickford, R. I.



**Howard Perry LaPidus**

ΑΕΠ

Business Administration,  
Marketing & Advertising

145 Camp Street,  
Providence, R. I.



**Roger Edward Lavallee**

ΣΑΕ

Science, Liberal Studies

44 South Street,  
Saylesville, R. I.





**Nicholas William Lombardi**

ΦΣΚ

Agriculture, Chemistry  
Wakefield Street,  
West Warwick, R. I.



**James Henry Lovett, Jr.**

ΔΑΨ

Civil Engineering  
194 Highland Avenue,  
Providence, R. I.



**Leonard Irving Lazarus**

ΑΕΠ

Science, Liberal Studies  
41 Elmway, Providence, R. I.



**Marian Bethea Lingard**

East Hall

Science,  
Bio-Laboratory Technician  
367 Armistice Boulevard,  
Pawtucket, R. I.



**Eugene John Lipsey**

ΤΕΦ

Science, Pre-Medicine  
7 Gay Street, Providence, R. I.



**Shirley Irene Littlefield**

ΔΖ

Science, Teacher Training  
261 Bayview Avenue,  
East Greenwich, R. I.





**James Edward McDonald**

ATF

Science, Liberal Studies  
53 Haile Street, Warren, R. I.



**John Francis McDonough**

OX

Electrical Engineering  
110 Butler Avenue,  
Providence, R. I.

**Margaret M. McLaughlin**

ERH

Home Economics, Foods  
45 Roslyn Avenue,  
Providence, R. I.



**James Stafford McGill**

TKE

Business Administration,  
General  
Corinna, Maine



**John Stafford McGill**

TKE

Business Administration,  
General  
Corinna, Maine



**Eugene F. McSweeney**

Business Administration,  
General

710 Main Street,  
Pawtucket, R. I.

**Marie Marquardt**

ERH

Science, Teacher Training  
South Road, Groton, Conn.



**Maxine Mason**

ERH

Home Economics,  
Teacher Training

Boston Post Road,  
Narragansett, R. I.



**Domenic Joseph Mainelli**

BΨΑ

Civil Engineering  
226 Leah Street,  
Providence, R. I.



**Allan Wesley Macker**

TKE

Mechanical Engineering  
Old Point Judith Road,  
Narragansett, R. I.



**Henry Stanley Majkut**

BΦ

Science, Physical Education  
69 Winthrop Avenue,  
Providence, R. I.



**Barbara Enid Marcus**

ERH

Science, Liberal Studies  
448 Morris Avenue,  
Providence, R. I.





**Ralph Preston Mason, Jr.**

Science, Teacher Training

Boston Post Road,  
Narragansett, R. I.



**Robert Prescott Mason**

Science, Teacher Training

Boston Post Road,  
Narragansett, R. I.



**Mildred Virginia Masse**

II Φ

Science,  
Bio-Laboratory Technician

28 Homewood Avenue,  
North Providence, R. I.



**Wilfred Joseph Messier**

ATF

Electrical Engineering

77 Sumner Avenue,  
Central Falls, R. I.



**Edward Mojkowski**

Electrical Engineering

24 Charles Street,  
Cranston, R. I.



**Leonard Joseph Moreau**

PIK

Agriculture, Horticulture

640 Benefit Street,  
Pawtucket, R. I.

**Christopher J. Murray, Jr.**

Civil Engineering  
197 Brunswick Drive,  
Apponaug, R. I.



**Vito Alfred Nacci**

Civil Engineering  
632 River Avenue,  
Providence, R. I.

**Wando Frederick Morsilli**

ΣAE  
Mechanical Engineering  
Old County Road,  
Esmond, R. I.



**Emerson Dennis Mowry**

Agriculture, General  
199 Greenville Road,  
Woonsocket, R. I.



**William T. Mulcahey, Jr.**

ATF  
Mechanical Engineering  
46 Sorrento Street,  
Providence, R. I.



**Francis B. Muller**

Agriculture, Agronomy  
95 Kingstowne Road,  
Kingston, R. I.





**Leon Thomas Nahigian**

ΦΜΔ

Business Administration,  
Accounting

115 Wilson Street,  
Providence, R. I.



**Barbara Mae Newmarker**

ΔΖ

Home Economics, Textiles

159 Atlantic Avenue,  
Lakewood, R. I.



**Jack Orlando Nash**

Electrical Engineering

Fort Kearney,  
Saunderstown, R. I.



**William Nelson**

Science, Chemistry

Box 609,  
Saunderstown, R. I.



**Walter Raymond Newall**

ΒΦ

Agriculture, Horticulture

73 Sand Pond Road,  
Norwood, R. I.



**Ann Elizabeth Nixon**

XΩ

Science, Teacher Training

9 Scott Street,  
Cranston, R. I.

**Joseph Robert O'Donnell**

ΔΑΨ

Civil Engineering

371 Upland Way,  
Drexel Hill, Pa.



**Wilfred Jonathan Ogden**

TKE

Mechanical Engineering

Point Judith Road,  
Narragansett, R. I.



**Charlotte Mercedes Nock**

XΩ

Science, Liberal Studies

118 Bluff Avenue,  
Edgewood, R. I.



**Howard Lincoln North, Jr.**

ΦΜΔ

Mechanical Engineering

152 Elmgrove Avenue,  
Providence, R. I.



**Lyndon Beresford Oatley**

Electrical Engineering

Carolina, R. I.



**Marguerite King O'Connell**

ERH

Science,  
Bio-Laboratory Technician

459 Public Street,  
Providence, R. I.





**Robert Walter Ohnesorge**

ATF

Electrical Engineering  
276 Washington Street,  
Fairhaven, Mass.



**John Henry Paliotti**

BΨA

Business Administration,  
Marketing & Advertising  
35 Deborah Street,  
Providence, R. I.



**Paride Alphonse Ombrellaro**

Engineering, Physics  
148 Pembroke Avenue,  
Providence, R. I.



**George Opdyke, Jr.**

ΦΜΔ

Mechanical Engineering  
241 California Avenue,  
Providence, R. I.



**Joseph Antonio Pacheco**

Business Administration,  
Marketing & Advertising  
9 Woodside Avenue,  
West Warwick, R. I.



**Joy Elaine Palm**

ERH

Science, Zoology  
10 Church Street,  
Bradford, R. I.





**Clarinda Mary Petarca**

Science, Liberal Studies  
246 Providence Street,  
West Warwick, R. I.



**Mary Carmella Petrella**  
ERH

Science, Liberal Studies  
12 McTeers Court,  
West Warwick, R. I.



**Dorothy Partington**

$\Delta Z$   
Home Economics,  
Food & Nutrition  
454 Smithfield Avenue,  
Pawtucket, R. I.



**Leon Webster Pierce, Jr.**

$\Sigma A E$   
Aeronautical Engineering  
5 Howard Street,  
West Barrington, R. I.



**Edmund Petorella**

Science, Physical Education  
831 Charles St.,  
Providence, R. I.



**Anna Louise Petarca**

H  $\Phi$   
Business Administration,  
Accounting  
2 River Avenue,  
West Warwick, R. I.





**John James Phipps**

ΑΧΑ

Business Administration,  
Accounting

Chestnut Street,  
Cranston, R. I.



**Ronalds J. Robert Platt, Jr.**

Mechanical Engineering

358 Scituate Avenue,  
Oaklawn, R. I.

**Panos Louis Poulos**

ΣΑΕ

Science, Botany

Newport, R. I.



**Basil Pliakas**

ΤΑΕ

Home Economics, Textiles

147 Bluff Avenue,  
Edgewood, R. I.



**Henry Stanley Pointon, Jr.**

Civil Engineering

376 Park Avenue,  
Woonsocket, R. I.



**Donald Dimock Proctor**

ΦΜΔ

Mechanical Engineering

Fort Kearney,  
Saunderstown, R. I.

**Raymond Clifford Rathbun**

TΣ

Science, Physical Education

Glen Rock Road,  
West Kingston, R. I.



**Jean Gertrude Regan**

Science, Pre-Medicine

385 Broadway, Pawtucket, R.I.

**Walter Joseph Pulawski**

ΑΧΑ

Civil Engineering

654 Newport Avenue,  
Pawtucket, R. I.



**James Francis Pyne**

PIK

Agriculture, Horticulture

43 Wellington Street,  
Brockton, Mass.



**Francis Casimir Pysz**

TΣ

Civil Engineering

296 Water Street, Warren, R.I.



**Milton Leonard Rakusin**

ΑΕΠ

Business Administration,  
Marketing & Advertising

21 Duncan Avenue,  
Providence, R. I.





**Matthew Joseph Reid**

ATT

Mechanical Engineering  
25 Palmer Street,  
Providence, R. I.



**Lydia Ann Rodrigues**

HΦ

Home Economics, Textiles  
545 Smithfield Avenue,  
Pawtucket, R. I.



**Leo Francis Risko**

Mechanical Engineering  
91 Metropolitan Road,  
Providence, R. I.



**Miriam Waterman Roberts**

East Hall  
Home Economics,  
Child Development  
153 Bayard Street,  
Providence, R. I.



**Joseph William Rock**

OX  
Agriculture,  
Animal Husbandry  
694 Dyer Avenue,  
Cranston, R. I.



**Elizabeth M. Rooney**

ERH  
Science,  
Bio-Laboratory Technician  
13 Hawley Street,  
Central Falls, R. I.



**Frank Salvatore Rossi**

Mechanical Engineering

142 High Service Avenue,  
North Providence, R. I.



**John Edward Rusk**

Φ M Δ

Electrical Engineering

638 Pontiac Avenue,  
Cranston, R. I.



**Carl Henry Rosati, Jr.**

BΨΑ

Business Administration,  
Accounting

450 Providence Street,  
West Warwick, R. I.



**Donald Robertson Rose**

TKE

Mechanical Engineering

96 Chapel Street,  
Saylesville, R. I.



**Sylvester Alexander Rose**

Agriculture, Horticulture

15 Pearl Street,  
Westerly, R. I.



**Robert William Roske**

Engineering, Physics

45 Hastings Avenue,  
Pawtucket, R. I.





**William Chase Russell**

ΦΜΔ

Mechanical Engineering  
123 Oakland Avenue,  
Cranston, R. I.



**Frank Albert Sarra**

ΑΤΓ

Mechanical Engineering  
15 Balmoral Avenue,  
Providence, R. I.



**Alexander Joseph Rzepiela**

ΣΑΕ

Business Administration,  
Industrial Management  
113 Benefit Street,  
Pawtucket, R. I.



**Florence Freida Saliba**

ΕΡΗ

Home Economics, Textiles  
38 Fletcher Street,  
Central Falls, R. I.



**Warren Lindsay Salter**

ΦΜΔ

Business Administration,  
General  
15 Lawrence Avenue,  
Providence, R. I.



**John Satti, Jr.**

ΑΤΓ

Science, Pre-Medicine  
131 Montauk Avenue,  
New London, Conn.



**Richard Michael Serdjenian**

ΦΜΔ

Business Administration,  
Accounting

12 Whitney Street,  
Providence, R. I.



**Howard Ross Shackleton**

ΑΧΑ

Engineering, Physics

Post Road, Perryville, R. I



**Lloyd Richard Schofield**

ΑΧΑ

Business Administration,  
Marketing & Advertising

104 Wellesley Avenue,  
North Providence, R. I.



**Abner Schwartz**

ΑΕΗ

Business Administration,  
Marketing & Advertising

40 Comstock Avenue,  
Providence, R. I.

**Thomas John Scott**

ΑΤΓ

Science, Zoology

Main Street, Fiskeville, R. I.



**Genevieve Siedzik**

ΕΡΗ

Science, Teacher Training

493 Manton Avenue,  
Providence, R. I.





**Joanne Bond Shellenberger**

X Ω

Home Economics, Textiles  
4 Newell Road,  
Wakefield, Mass



**James George Shola**

Δ Δ Ψ

Business Administration,  
Accounting  
65 Enfield Avenue,  
Providence, R. I.

**Joseph S. Simkevich, Jr.**

B Φ

Chemical Engineering  
3062 Pawtucket Avenue,  
Riverside, R. I.



**Irving Alvin Silverman**

Δ E Π

Electrical Engineering  
132 Church Street,  
East Greenwich, R. I.



**Anthony Nicholas Silvestri**

B Ψ A

Mechanical Engineering  
78 Sisson Street,  
Providence, R. I.



**John Vahan Simonian**

Science, Chemistry  
44 Park Avenue,  
Edgewood, R. I.



**William Lee Smith, III**

BΦ

Agriculture, Economics

498 Walcott Street,  
Pawtucket, R. I.



**Robert Franklin Spencer, Jr.**

BΦ

Science, Pre-Medicine

Rockland Road,  
North Scituate, R. I.



**Alan Davidson Smith**

BΦ

Electrical Engineering

59 Dexterdale Road,  
Providence, R. I.



**Beverly Mae Smith**

Nursing Education

9 Westminster Street,  
Westerly, R. I.



**Edward Philip Smith**

ΘΧ

Business Administration,  
Marketing & Advertising

68 Dana Street,  
Providence, R. I.



**Russell James Smith**

Mechanical Engineering

17 Beach Street,  
Westerly, R. I.





**Gloria Stein**

ΣΔΤ

Home Economics,  
Child Development

53 Redwing Street,  
Providence, R. I.



**John Bruno Stellitano**

ΠΙΚ

Science, Physical Education

82 Pierce Street,  
Westerly, R. I.

**Theodore A. Suddard**

ΒΦ

Agriculture, Economics

North Scituate, R. I.



**Alden Parkhurst Stickney**

ΦΣΚ

Science, Zoology

75 Washington Street,  
Newport, R. I.



**Carolyn Ann Streadorf**

TAE

Home Economics,  
Child Development

57 Circuit Drive,  
Edgewood, R. I.



**John Joseph Sullivan**

ΣΑΕ

Civil Engineering

41 Atwood Street,  
Providence, R. I.

**Robert Sidney Sweet**

Chemical Engineering  
North Scituate, R. I.



**Helene Carolyn Sylvander**

TAE  
Home Economics, Textiles  
70 Homer Street,  
Providence, R. I.



**Marion Hilma Sundquist**

$\Delta Z$   
Science, Teacher Training  
240 Aqueduct Road,  
Cranston, R. I.



**Joyce Jane Sutcliffe**

$\Delta Z$   
Business Administration,  
Accounting  
Gooseberry Road,  
Wakfield, R. I.



**Edward Jackson Swann**

$\Phi M \Delta$   
Mechanical Engineering  
Sandwich, Mass.



**Ellen Marie Swanton**

North Annex  
Science, Bacteriology  
656 Fruit Hill Avenue,  
North Providence, R. I.





**Mary Louise Tabor**

ΣΚ

Home Economics, Foods

16 Kossuth Street,  
Pawtucket, R. I.



**Edward Peter Tomaszek**

ΦΣΚ

Mechanical Engineering

122 Olo Street,  
Woonsocket, R. I.



**Jean Thompson**

Home Economics, Nursing

Hut F, Kingston, R. I.



**Suzanne Thornley**

ΔΖ

Science, Modern Languages

80 Spring Street,  
Pawtucket, R. I.



**Robert Hugh Tiemann**

ΑΕΠ

Business Administration,  
General

175 Fourth Street,  
Providence, R. I.



**Katharine Anne Tyler**

ΔΖ

Home Economics, Textiles

122 Wellington Road,  
Short Hills, N. J.

**Richard Walder**

TEΦ

Electrical Engineering  
373 Cottage Street,  
New Bedford, Mass.



**Leonard Abbott Waldman**

AEII

Business Administration,  
Accounting  
111 Colonial Road,  
Providence, R. I.



**Marilyn White Upham**

North Annex  
Home Economics,  
Child Development  
30 Agawam Road,  
Rumford, R. I.



**Lucile Spooner Votta**

Nursing Education  
Fort Kearney,  
Saunderstown, R. I.



**Leonard Albert Waite**

ΦΜΔ  
Engineering, Physics  
Crandall Road,  
Tiverton, R. I.



**Nancy Edith Waite**

XΩ  
Science, Zoology  
Hammond Hill Road,  
Saunderstown, R. I.



**Alice Virginia Wallander**

X Ω

Home Economics, Textiles

50 Waldron Avenue,  
Cranston, R. I.



**Arthur Seymour Waltzman**

TEΦ

Business Administration,  
Accounting

461 Washington Street,  
Brookline, Mass.



**David Remington Ward**

ΣAE

Electrical Engineering

4 Boulevard Terrace,  
Newport, R. I.



**Frederick Weber, Jr.**

TKE

Science, Bacteriology

Old Point Judith Road,  
Narragansett, R. I.

**Nancy Ruth Wheeler**

X Ω

Science,  
Bio-Laboratory Technician

West Kingston, R. I.



**Jean Whitaker**

ΔZ

Science, Teacher Training

200 Wilson Avenue,  
Rumford, R. I.

**Stafford W. Wilbur**

Aeronautical Engineering

107 Richard Street,  
Cranston, R. I.



**Kenneth Earl Willcox**

Mechanical Engineering

38 Arthur Street,  
Lakewood, R. I.

**Walter Eldredge Whitaker**

TKE

Mechanical Engineering

R.F.D. 1, Pascoag, R. I.



**Glen John Wholey**

BΦ

Business Administration,  
General

31 Middleton Avenue,  
Newport, R. I.



**Isaac Champlin Wilbour**

ΘX

Mechanical Engineering

94 Central Avenue,  
East Providence, R. I.



**Leslie Clifford Wilbur**

PIK

Mechanical Engineering

163 Bartlett Avenue,  
Edgewood, R. I.





**Eugene Lewis Willey**

Electrical Engineering

36 East Greenwich Avenue,  
West Warwick, R. I.



**Paula Adele Zambarano**

X Ω

Home Economics, Foods

159 Ferncrest Avenue,  
Edgewood, R. I.



**James Clark Wilson, Jr.**

Electrical Engineering

Hope Valley, R. I.



**Rosamund Lilyan Wyzansky**

ΣΔΤ

Science, Liberal Studies

5 Stadium Road,  
Providence, R. I.



**Philip Spencer Zalkind**

ΑΕΠ

Business Administration,  
Accounting

1148 Globe Street,  
Fall River, Mass.



**Ursula Lillian Zannini**

ΕΡΗ

Home Economics, Textiles

79 Kingstowne Road,  
Peace Dale, R. I.





**Basil Gavril Zahariades**

Business Administration,  
General

170 High Street,  
Peace Dale, R. I.



**Hope Zelechivsky**

ERH

Business Administration,  
Secretarial Science

64 Ocean Street,  
Providence, R. I.



SENIORS WITHOUT PICTURE

Caroline Marie Barlow

Raymond William Barry

Earl Allwood Bowen

Joseph Vitie Comiskey

Charles Ernest Johnston, Jr.

Gerald Robert Kerins

Wendell E. Marshman

Steven Alan Masterson

Joseph Pasquale Mazza

Anne Patricia Rivello

John Ruggiero

Linwood Palmer Smith

Thomas Dee Tierney

Kenneth Russell Willard

## JUNIOR CLASS OFFICERS



Patricia I. Grant  
Vice-President



Beverley Hopps  
Secretary



David M. Macaulay  
President



Donald E. Andrews  
Treasurer



Samuel M. Hall  
Social Chairman



## SOPHOMORE CLASS OFFICERS

Ann Randall  
Vice-President



Nancy Spencer  
Secretary



Adam J. Wisniewski  
President



Donald W. Cole  
Treasurer



Raymond Dwyer  
Social Chairman



## FRESHMAN CLASS OFFICERS



Mary Ann Hartley  
Vice-President



Dianne Kacena  
Secretary



Robert F. Mason  
President



Ian Harrington  
Treasurer



Pat Nappi  
Social Chairman





# CANDIDS

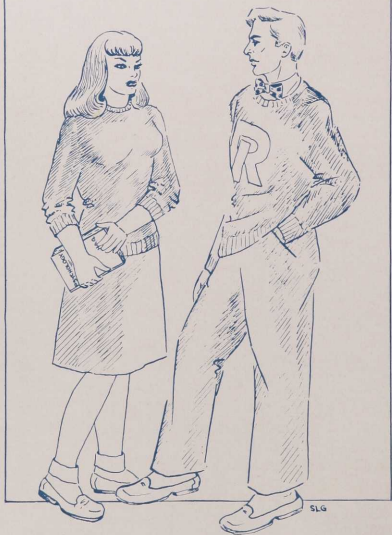

## LAST WILL AND TESTAMENT OF THE CLASS OF 1948

We, the graduating class of June, Nineteen Hundred and Forty Eight, residing at Rhode Island State College in the village of Kingston in the Town of South Kingstown and the State of Rhode Island, being of sound mind and disposing memory do make, ordain, publish and declare this to be our Last Will and Testament, hereby revoking all Wills and Codicils by us made.

Whereupon, we bequeath to the Junior Class:

Dick Serdjenian's ability to crush grapes with one hand.

Lou Burgess' seat in "Frank's" and Willie Anger's seat at "Sam's".

Jean Regan's knack for causing minor explosions in the Chem Lab.

Mary Gillick's gift (?) for saying the wrong thing at the wrong time.

Gerry Denicourt's paddles at the Union.

Charlie Cressy's textbook in Public Speaking. "That's all you need to graduate".

Dorcas Eldred's brisk walks to the kindergarten on cold winter mornings.

The notes that Elsa Isenberg, Sylvia Bloom, Hope Hochberg and Claire Gornstein wrote during their Bus Ad classes.

Bill Duggan's badly worn English-Russian Dictionary that he used in his Aero Classes.

Bob Aronson's alarm clock. (We hope you have more success with it than he did.)

Katharine Tyler's sad farewells at Grand Central to the sad Jerseyites.

Warren Salter's well-worn path between Ft. Kearney and the campus.

George Opdyke's ability to spend great amounts of time accomplishing nothing.

Stanley Arnold's deep respect for Prof. Sanderson's answer book in Accounting 30.

Jean Hoyle's laugh. You can have it.

Nancy Waite's headbands. They kept her ears warm.

Fay Hosch's "stenographer's spread".

Basil Pliakas' long skirts.

Charlie Jones' snow shovel that he so successfully used in his Econ courses.

Jim Shola's nerve to pass on a 'four no-trump' bid. —

Bev Harkness' slide rule and helicopter files in the Aero Lab.

Joyce Sutcliffe's seat on the '4:32' to Boston.

Nancy Wheeler's knack for slinging mashed potatoes.

Ed Haire's parking place at the Athletic Field.

Ed Smith's and Champ Wilbour's all night bull sessions.

John Diffley's conversation before noontime - which adds up to a minus quantity.

Jerry Freiberg, Herb Bander, Lenny Lazarus and Oscar Braudy bequeath to Gil Glass the score, so he'll know what it is.

IN WITNESS WHEREOF, we have hereunto subscribed our names and affixed our seal this Thirteenth day of June in the year of Our Lord One Thousand Nine Hundred and Forty Eight.

The Class of '48.

## SENIOR CLASS SUPERLATIVES

### GIRLS

Best All Around	Queenie Heditsian
Most Likely to Succeed	Lois Kyle
Most Brilliant	Doris Catanio
Best Dancer	Olive Briggs
Best Natured	Jean Hoyle
Smoothest	Nancy Waite
Most Beautiful	Gertrude Farnum
Most Respected	Queenie Heditsian
Best Dressed	Lydia Rodrigues
Most Glamorous	Charlotte Nock
Most Collegiate	Priscilla Anderson
Most Dependable	Queenie Heditsian
Best Athlete	Gloria DePastina
Most Popular	Queenie Heditsian
Wittiest	Fay Hosch
Biggest Campus Politician	Lois Kyle
Most Drag With the Faculty	Lois Kyle
Did Most for the College	Queenie Heditsian

### BOYS

Best All Around	Joseph Rock
Most Likely to Succeed	Jerome Freiberg
Most Brilliant	Ferdinand Comolli
Best Dancer	Kenneth Kiefer
Best Natured	Louis Burgess
Most Thorough Gentleman	William Hunt
Most Handsome	Edward Dahl
Most Respected	Arthur Kemp
Best Dressed	Carl Rosati
Smoothest Line	William Smith
Most Collegiate	Joseph Rock
Most Dependable	Jerome Freiberg
Best Athlete	Nicholas Lombardi
Most Popular	Joseph Rock
Wittiest	Lawrence Gibney
Biggest Campus Politician	Ellery French
Most Drag With the Faculty	Joseph Rock
Did Most for the College	Joseph Rock





## CLASS HISTORY

Timid and filled with awe a new Freshman class descended on the Rhode Island State campus in September, 1944. This class was destined to see great changes take place at Rhoody. The returning veteran was to increase the size of the student body to unexpected and unprecedented numbers. Former students from as far back as '32 were to return to complete their interrupted education. Married students were no longer the rare exception. This was to be the graduating class of '48, not a spectacular group, but a typical postwar graduating class.

We were presented with our green bows and caps at the Freshman dance. It was then that the female population became aware of the acute man shortage—the ratio was about 5 to 1.

A small group of our class were the first to begin a curriculum new to the college—Liberal Studies. This was the beginning of a campaign for the Bachelor of Arts degree. As the year progressed we realized what campus life during the war years was like. There was sorority rushing, but the fraternities had become inactive. We missed football, baseball and interfraternity sports. The major dances were tales of the past and dreams of the future. We contented ourselves with 'vic' dances and house formals.

The winter season was brightened by the Winter Carnival, our first major dance and the start of the basketball season. The team made a good showing, and despite the fact that they lost to St. John's they reached the semi-finals in the tournament at Madison Square Garden. This provided a chance for loyal Rhoodyites to gather in the 'big city.' Ernie Calverly, Bob Shea, Dick Hole, Mike Santoro and Al Nichols were the big five. They beat Tennessee and then bowed to De Paul.

In early spring under the direction of Mickey Fogel, President of W. S. G. A., the freshman girls inaugurated Freak Day. The day full of excitement for us and laughter for the upperclassmen. Stunt night climaxed the hilarious activities of the day.

In April we paused to join the rest of the world in mourning the sudden and untimely death of President Franklin D. Roosevelt. V-E Day was celebrated with the suspension of classes and a formal convocation.

Climaxing the year for us was the Freshman Formal with Norma Carroll ruling as queen. We were a year older and a little wiser when we discarded our bows and caps and prepared to become sophisticated sophomores.

We entered our sophomore year feeling very superior to the new Freshmen. This was the year that saw the revival of many campus clubs and a few major dances. Dean Amy Gilbert resigned, and Miss Evelyn Morris was appointed the new Dean of Women. The success of the Beacon Ball was followed by a riotous campaign in which Tom Scott was elected Mayor of Kingston.

The whole campus eagerly awaited the coming of the veterans. Construction began on the Quonset huts and the Club 400. February....men!!! With the arrival of the veterans, campus activities got into full swing. Two new dances were introduced on campus; the Women's Dormitory Association presented the Varga Ball and the Candy Ball was given by Sigma Delta Tau.

The basketball team enjoyed a brilliant season. Journeying to Boston Garden they defeated the highly rated Holy Cross team. Then in the post-season National Invitation

Tournament in Madison Square Garden the Rams upset favored Bowling Green when Ernie shot a basket fifty-five feet from the goal during the closing seconds of the game. After an exciting game with Muhlenberg our team entered the finals and lost a heart-breaker to Kentucky by only one point to come out second in the Tournament. Many tears were shed by loyal Rhodyites that memorable evening. Our compensation was Ernie's award as the most outstanding player of the Tournament.

Spring saw the return of baseball. Fraternities reorganized and started rushing. Over one hundred and fifty men were pledged to the twelve fraternities at the end of the season. Our class revived the Soph Hop and elected Harriet Keenan queen. The end of our sophomore year had come.

We returned in our Junior year to find the campus back to its normal status with one exception—the enrollment had greatly increased. The fraternities were again active and a new sorority, Eta Phi, appeared on campus with its members living on the fourth floor of Eleanor Roosevelt Hall. Ginny Eddy was their first President. The Nu Alpha girls moved into the University Club and became a national branch of Sigma Delta Tau.

The football team began its season with a game against Maine. The season came to a close after four losses and two victories. On the weekend of the game with U-Conn, Home-Coming Day was renewed. We welcomed the alumni with displays and open house. Theta Chi took the prize for its original display. Three major dances highlighted the fall season, the Aggie Bawl, the Beacon Ball and the Soph Hop at which Phil Luther reigned as queen.

In January, in spite of the blistering weather, the R. O. T. C. presented its annual Military Ball, the first since the beginning of the war. The honors of the evening went to Fran Welch who was elected co-ed colonel. The engineers also revived an old-time favorite, their Slide Rule Strut, and chose Barbara MacDonald for queen.

Theta Chi's Beaux Arts Ball began the series of unique fraternity dances. Beta Phi gave its memorable Scratch House Brawl, followed by Delta Alpha's Barbary Coast Ball, S. A. F.'s Seaweed Shuffle, A. E. P.'s Cabaret Vic Dance, Teke's Speakeasy Dance, and Lambda Chi's Ranch Dance. For the first time in several years we held the Junior Prom in the Sheraton-Biltmore Hotel. Johnny Messner provided the music and chose Ann Wilcox as queen.

As the days grew longer the quadrangle became the center of interest—inter-fraternity softball had begun. Lambda Chi won the hard fought for cup. In May the long dormant tradition of inter-sorority and inter-fraternity sings was re-established. Delta Zeta and Phi Mu Delta were awarded cups for their performances.

Twelve members of our class were tapped by Schems. They were: Joan Butler, Queenie Heditsian, Lois Kyle, Ed Smith, Mike Hunt, Jerry Freiberg, Joe Rock, who became moderator, Alice Wallander, Dick Serdjenian, Dave Hanna, Ted Suddard, and Joyce Ann Dawley. We said goodbye to the graduating class by presenting them with their Commencement Ball and prepared to step into their shoes as 'big wheel' seniors.

In September, our goal only a year away, we planned to make this, our last year, the best. A new sorority, Tau Alpha Epsilon, had been recognized, and together with the girls of Eta Phi took over West Annex. Phi Epsilon Tau and Tau Sigma, new fraternities, were also recognized. Lois Kyle, who had been elected President of W. S. G. A., took over her duties.

The football season began the year's athletic activities with 'Hank' Soar, new assistant coach, aiding Bill Beck. Co-captain Nick Lombardi, Tom Fera, and Hank Majkut represented our class on the team. The victory over Mass. State was the main event of the season. On Home-coming Day, Theta Chi again won top honors for their display. The day's activities were climaxed by the Aggie Bowl. Nancy Waite was crowned queen.

On Honors Day, the members of our class elected to Phi Kappa Phi were: Lester King, Genevieve Siedzek, Alden Stickney, Francis Muller, Kenneth Wilcox, Dorothy Abrams, Doris Catanio, Ferdinand Comolli, and Marilyn Hindle. Janet Laipson and Roy Johnson shared the Creative English award.

For several days the class elections were the topic of conversation on campus. Our class elected Art Kemp, President; Queenie Hedsian, vice-president; John Duffley, treasurer; Barbara Knowe, secretary; and Warren Salter, social chairman. In November a chapter of the national honorary history fraternity, Phi Alpha Theta, was installed on campus with Dr. Daniel Thomas as advisor. Doris Catanio, elected President, Dorothy S. Abrams, elected secretary-treasurer, Shirley Douglas, Jack Crandall and Joseph DelVecchio were the first members to be elected.

Most of the student body ended an exceptionally long Christmas vacation by going to New York and watching our basketball team win over St. John's at Madison Square Garden. This victory continued what promised to be a most successful season, but fate was not on our side. First the brilliant playmaker and pacesetter, Jackie Allen, withdrew from school. Then Holy Cross handed Rhody its first defeat of the season. Sharp-shooting Dick Hole was next to leave the squad; then versatile Al Palmieri and Den Shannon were sidelined due to injuries. Coach Keaney made desperate switches to try to bolster his team, but the losses were too great and the end of the season saw Rhody losing to Brown, Rutgers, Villanova, and U-Conn.

About 4:30 p. m. January 14, the college bell began to ring. The meaning of this unusual tolling was not at first known, but word soon spread that at long last the College had been granted the right to confer an A. B. degree.

Graduation came on February 1, for sixty-six members of our class. The remaining members looked eagerly ahead to June. Sororities completed another successful rushing season, pledging many freshmen girls. The Mil Ball was again a success with Sally Kelleher being chosen Co-ed-Colonel. During the dance fifteen new members were tapped into the recently reactivated Scabbard and Blade, an honorary R. O. T. C. society.

Polygon distributed to all freshmen booklets containing a brief history of all the fraternity houses and explaining rushing rules. This was a step toward revival of the Freshman Bible. Phi Sigma was installed as a national chapter of Phi Sigma Kappa, and the petition of Phi Epsilon Tau, new local fraternity, to join Tau Epsilon Phi was approved by the Board of Trustees and the faculty.

Senior Week was soon upon us. Everyone joined in the festivities; dance at the Dunes Club, picnic, moonlight sail, beach party, Class Day ceremonies, the Commencement Ball, the senior breakfast. Graduation Day, June 13, was a milestone in our lives. Armed with the weapon, education, we felt a slight security in facing what is to come.

## THE DIARY OF A CHAMBERMAID

December 30, 1973

Dear Diary,

At long last I have found a job! After pounding the pavements for the last few weeks I finally ended up at the Placement Bureau at dear old Rhody. There, Carl Barrie, the new Placement Officer, recommended me for the position of chambermaid at the Rhode Island Arms Hotel, that ultra-swank hotel owned by the Aronson, Reid, Bertman and Weber Hotel Corporation. Its not the best job in the world for a college grad but it's better than some of the jobs my classmates are holding down. I am to report for work on the second of January. The job should prove quite interesting, as I understand that quite a few of the "Class of '48" are working there.

I just can't overlook my recent visit to the old campus without recording a few of the changes that I noticed there. Time has certainly proved that the "Class Of '48" was indeed one of the most outstanding in the school's history. The present administration is composed, for the most part, of members from that class. For example, the new President of the college is that illustrious member of our class, "Beetle" Rathbun. To list a few others, I merely have to mention Vice President, Majkut; Dean of Men "Jibber" Smith; Dean of Women Helene Sylvander; Athletic Director Lazarus; Basketball Coach Brad Hankins and his assistant "Spike" Collins; Football Coach Lombardi, assisted by Bill Berndt; and Track Coach Bullock and his assistant Harold Card. Charlie Cressy is now Dr. Newman's assistant in the Business Dept. (Rumor has it that the "Doc" is about to retire.) Outstanding for their contributions to the world of science are faculty members, Dr. Stickney, authority on the mating habits of the Coleoptera, Dr. Winifred Greene, who gained fame for isolating the "Ginger" in gingivitis, Dr. Ellen Swanton, who recorded astounding results through her research into the effect of alcohol on the "Class Of '48", and Prof. Hetu who made the astounding discovery that "athletes foot" is not peculiar only to athletes. One would hardly recognise the Dairy Barn since Dr. Rock has taken over. Through arduous research, he has devised a method that enables the cows to give milk in capsule form. He and his assistant, Newall, are doing a great job.

Well, diary, that's all that I can write tonight. I must get some rest so that I will be in good shape for the New Year's Eve party at Bill Emery's Hi-Ho Club in Providence. Should see quite a few of the old Cronies there also.

January 1, 1974

Dear Diary,

Happy New Year! What a terrific party that was! Practically everybody from Gov. Don Gamble to Larry Gibney, the Peacedale Dogcatcher, was there. As was expected, quite a few of the old classmates showed their aging faces at one time or another throughout the evening. Al Macker, Lorraine Bursley, Margie Jones, Marilyn Hindle, Maxine Mason, Bob Roske, Howard Shackleton, Carolyn Streadford, and Jean Thompson were but a few that I managed to have a few words with.

On the way home I rode with Walt Bressette, Norm Bridge and his wife, Frank Muller and Oscar Braudy in Elmer Hrubes' new taxi. We stopped at Ken Willard's Diner for hamburgs and coffee. Quite surprised to see Frank Rossi slinging hash—he hasn't changed much. Milt Rakusin is also working behind the counter at Ken's. Also saw Hank Pointon playing the slot machine in the corner; he looks quite prosperous. I got home in the wee hours of the morning, just in time to greet Ed Tomaszek, the new milkman.

Tomorrow I leave for New York to assume my new duties as chambermaid. So I guess I'll hit the sack and get caught up again.

January 2, 1974

Dear Diary,

What a Hotel! It's the latest thing in building design. Jaaskela, Jackson, and Greeley were the designers and Mowry, Kudlacik and Lapidus did the construction work. They certainly are to be commended. Not only was the hotel built by Rhody men but the whole staff are graduates of the "Class Of '48". I was a bit nervous when I reported for the job. However, the nervousness soon disappeared when I learned that Ed Kreisler was the manager. (You'd never recognize him in his Gallipeau Elevated Shoes). Ed is ably assisted by Hank Kornacki, Chris Murray and Herb Bander. I soon met most of the other staff members. It was almost like going to a class reunion.

The desk clerks in the hotel are Frank Pysz, Harold Bloom, Alice Jacoby, Stu Hart and Bill Haack. Wait 'til you hear who the house detectives are—Ed Peterella and Bud Horne! Believe it or not, they're quite efficient at it. The staff of Bell-Boys have a real military appearance with Bob Bradley as Captain and Willey, Satti, Chace, Jim Cole, Fera, Garland, Pulawski, Silvestri and Stafford Wilbur as his assistants. While on the subject of military appearance, I can't pass up the crew of elevator operators under the command of "Capt" Jim Boyle. (You remember him. He was voted "The Graduate Most Likely to Go Up in the World"). He does all the vertical navigating for his assistants Earl Andrews, McSweeney, Nash, Rose, Simkevich, Alan Smith, Byron, Carr and Payne.

Before I go any further I suppose that it is only fair that I mention a few of the girls on the staff. The switchboard crew should be a good place to start. Margie Blackburn, Sylvia Bloom, Mary Petarca, Nancy Wheeler, Anne Tyler, Marilyn Upham, Marion Sundquist, Dorcas Eldred, and Gloria DePastina are the "Number Please Girls". Of course, my cohorts on the chambermaid crew are all girls. Louise Bartley, Ollie Briggs, Jean Thompson, Barbara Hawley, Bev. Smith, Sue Thornley, Jeanne Tierney, Shirley Goldberg, Mary Dugan, Adele Ames, Jean Whitaker, Joan Butler, Shirley Douglas and Dolly Kasparian are all slaves to the dust mops.

I could go on naming the other 'alums' on the payroll, but I'm too tired to write any more tonight. They'll have to keep for another day.

January 3, 1974

Dear Diary,

I've been assigned to the fifth floor. Today I really did the hardest days work I've done since I did my final "Stat Report". It's not that the work is too hard, it's just that I'm out of condition. With all the celebrities that occupy rooms on my floor I find it quite interesting. The Duke and Duchess of Worcestershire (Bill Russell and Alice Wallander) occupy one of the choice suites. Brig. Gen. Kemp and his aide, Capt. Mojkowski, were also guests last night. I understand that Art had to come to New York to confer with Burt Charren, the inventor of a new type of mess-kit that the Army is interested in. For the past week, the Joint Congressional Committee on the Investigation of War Contracts in America's recent war with Texas has been occupying a suite on the fifth floor. Senators Shola and Nahigian and Representatives Tom Tierney and Lenny Waite have the thankless job of investigating the past doings of a few of their classmates in the Geisser, Geisser, Lovett and Ward Construction Company. I really don't know just what the charges are, but, according to Jerry Freiberg of the New York Times they were supposed to have contracted to build a fence around Texas and then turned around and invested the funds in the Diffley Oil Company of Dallas. Freiberg also intimated that Senator French and his political henchmen, Joe Hall and Bill Hunt, were tied up in the deal.

Three U. S. Secret Servicemen, namely Pete Poulos, Dave Hanna and Steve Master-son, checked in last night. Why, I don't know, but the other girls seem to think that perhaps the President is going to be a guest in the next few days. I won't mention his name because he isn't a State man. (Editor's Note—The President is a Brown graduate of the Class of '48.)

I met a few more members of the staff today. Dr. Duchesneau is the hotel physician and Mary Ferrara is the house nurse. The Laundry and Dry Cleaning concession is run by Bob O'Donnell and his two cohorts, Carl Rosati and Don Rose. There is also a florist shop on the first floor under the proprietorship of "Genial Jim" Pyne.

Well, another day, another dollar. (And don't think I'm kidding.) It's time to knock off again and get a little shut-eye.

January 4, 1974

Dear Diary,

While scanning through the Sunday Times, I picked up some interesting info on some other classmates of mine. Lydia Rodrigues, the Times Fashion Editor, has made the daring prediction that skirts will soon be short again. She bases her prediction on the fact that screen actress Harriet Keenan has been wearing her skirts shorter for the past month. And what Harriet does, so does the American woman.

Henry Harper III, the Times Foreign Correspondent, had an interesting article on the political crisis that faces Antarctica today. It looks like the coalition government under Premier Goulding will be put on ice any day now due to the pressure brought to bear by his political enemy, Ronald Platt. Goulding wasn't too smart in evicting Ambassadors Blanchet, Sweet, McDonald and Crudale, the representatives of Abyssinia, Transylvania, Pakistan and Afghanistan respectively.

Along the home front, Editorial writer, Linwood Smith, predicts that in the next few months we will be faced once more with the question of prohibition. This, he claims, is due mostly to the untiring efforts of Dot Partington, new head of the W.C.T.U. It is rumored that she has support of Labor leaders John McGill of the CIO and James McGill of the AF of L. Smith would like to know just what Mayor Caetano's stand will be on this issue.

Theatre critic, Rosiland Burns, really gave Hollywood's latest technicolor picture "Song of The Souse," a terrible panning. I saw it last night and thought it rather good. Dom Berardi and Breathless Crossley had the leading romantic roles and both gave their utmost. They were supported by Ed Dahl, who held Don up, and Helen Hawkins, who held Ebba up. The comedy team of Fay Hosch and Glenn Wholey almost stole the show. Pierce and Pliakas, the new Ballet sensations, also gave creditable performances. Much credit should go to the Director, Ken Wilcox, and his Asst., Leona Ferrick. Cameraman Les Wilbur, Gown Designer Coppolino, Make-Up Artist Lois Hilliard and Musical Director Mainelli all turned in noteworthy jobs. The song hit of the picture, "It Wasn't Gravity That Made Mary Fall", written by Mary Gillick and Dot Cole, should go a long way on the Hit Parade. Before leaving the picture, I really must record the names of the chorus which was under the direction of that world famous choreographer, Mary Avery and her assistant, Jim Wilson. It was composed of Caroline Barlow, Frank Sarra, Marie Marquardt, Leo Risko, Marsha Belove, Russ Hill, Ursula Zannini, Arnold Elving, Elizabeth Rooney, Walt Cooke, Barbara Marcus and Walt Karpowich. Last, but not least, some mention should be given to the scenario writers Ballentine and Saliba. The dialogue was terrific. I just can't understand why Critic Burns didn't like the picture. (Maybe it's because she hasn't paid her alumni dues in twenty-five years.)

You know Diary, I don't know why I write all this stuff down and I suppose you're wondering the same thing. The only explanation that I can think of is that maybe someday one of my friends may read it and get a kick out of reminiscing over old times. Whatever my reason is, I'm too tired to write any more. See you tomorrow night with all the dope on my first visit to the Stork Club. I have a date with Jack Sullivan, the new owner of Yank Magazine. He and Irv Silverman have done all right by themselves in the publishing business. Maybe, if I'm smart, I can wrangle a fur coat out of him. Well, so to bed.....

January 6, 1974

Dear Diary,

I had a perfectly marvelous time with Jack last night. He really showed me the town. We started off the evening by going to the Madison Square Garden to watch State play their annual game with St. John's. As usual Hankin's charges came through with a victory. Once more I got to see many alums. Harry Donabedian and Lenny Moreau, the respective managers of the Red Sox and Braves, were sitting with their wives in the box in front of us. On our right was Anita Gamble, all decked out with a mink wrap on one arm and her fifth husband on the other. The box on the left was occupied by Ralph Mason, Bill Mulcahey, Dick Walder and Phil Zalkind. I understand that they are in some sort of a syndicate that is trying to buy Narragansett Race Track. They intend to inaugurate turtle racing in Rhode Island. Can't see where there is any fast money to be made there. To get back to the other people at the game, Herb Boden, the Wall St. financier, was there; spending money like a drunken alum. During the half, I got a chance to chat with Anne Nixon, the new Superintendent of Schools in Providence. Also had a few words with Don Arabian, Al Armstrong, Eugene Lipsey, Vito Nacci and John McDonough. The five of them are in business in Wakefield. They took over one of the mills and are now producing woolen undergarments. We really had wonderful seats for the game, thanks to the generosity of Champ Wilbour, who now runs the Garden.

After the game we went to the Stork Club for dinner. Fred Lancor, the Head-Waiter, gave us ringside tables; so once more we were thankful for our Rhody contacts. The meal was excellent, thanks to the efficient planning of Mary Tabor, the dietician, and Jim Eaton, the chef. I understand that Lenny Waldman, John Stellitano and Jack Rusk also work in the kitchen at the Club. I didn't get a chance to talk to them at all. The entertainment was excellent. They had Charlie Johnston's Band, featuring Cindy Hyde and John Simonian on the vocals and Ed Haire on the drums. The music was just out of this world. I saw Russ Ayer and Marquerite O'Connell, Linc North and Jean Burns, Jim Kernan and Shirley Littlefield, Art Klein and Margaret McLaughlin, Bill Nelson and Joyce DeMerchant and Bob Teimann and Joan Crook out on the dance floor, all enjoying themselves. At about eleven o'clock the place started to fill up and before we knew it the Club had been taken over by Rhody Alumni, all from the "Class Of '48". (Isn't it astounding that every time I turn around I bump into Rhodyites!) Louis Crandall, the new Alumni President, soon arranged a little party. I had a dance with Jim Falciiglia. He's the head of his own broadcasting station now, WHAM. The station is doing quite well so Jim informs me. He has some very good accounts. To name a few; the Fisher Frozen Frankfurt Show starring Ted Suddard; the Waite's Date Bait Perfume Show starring the comedian Doug Graham; and the Henley's Healthy Hair Oil Show starring the matinee idol, Earl Bowen. I also had a dance with Gerry Goldstein. He's in the law firm of Feinstein, Goldstein, Stein and Irvine of Brookline. John Paliotti and Joy Palm, the stars of Frank Feibelman's new play "You've Had It", dropped over to our table for a drink. Bill Duggan, the Drama



Critic, acclaims this play as the best of the current season. Even better than Ken Keifer's production, "Grandma Smoked the Pipe". Millie Heyman, who is now production manager for Bradford Motors in Detroit, was telling me that she had run into Jean Hope in Grand Central. Jean, you know, received the Pulitzer Prize for the best novel of last year. The book, "Down the Line", a sociological study of the natives of South County disguised under the curtain of fiction, received much acclaim. It must have been good as it was banned in Boston. Speaking of Pulitzer Prizes, Mary Petrella received one three years ago for her narrative poem, "Si jeunesse savait, si vieillesse pouvait". Bob Kirk, Chairman of the Democratic National Committee, was buzzing my ear for awhile on national politics. He seems to think that the next Democratic candidate can't miss with such excellent advisors as Dr. Anna Petrarca, the Harvard economist, Rozamund Wyzansky, Richard Serdjenian and Hope Zelechivsky. Maybe he's right but I don't know enough about politics to voice an opinion.

That's about all I have to report on the date at the Stork Club. As far as any comment on my escort goes—well, I think he kind of soured on me when he found out that I was only a chambermaid.

January 7, 1974

Dear Diary,

It was really tough getting back to the old grind of work. I thought I'd never get through cleaning the rooms. It seemed that every room was filled last night. "Riskey" Comiskey, the daredevil rocket pilot who is planning on another trip to the moon, occupied one of the rooms on my floor last night. I think that he sleeps in a parachute, but I'm not sure. The "Ice Follies of 1974" have four rooms on my floor. The star of the show is Barbara Browning and for a supporting cast she has Pat Anderson, Trudy Farnum, Bev Harkness, Jean Hoyle, Charlotte Nock, Twink Rivello, Joanne Shellenberger and Paula Zambarano. The manager of the troupe is Barbara Hurtado. Down the other end of the hall is quartered the "Ice Capades" troupe. The big star in that show is Joyce Ann Dawley. The chorines are Jean Kenney, Barbara Newmarker, Joyce Sutcliffe, Bev Fletcher, Jean Regan and Terese Capocci. Their manager is Lois Kyle. What a couple of outfits, they are like cats and dogs. Remind me of a couple of feuding sororities of bygone days.

Walt Whitaker and Chris Bills, the famous aerial act with the Lauro and Morsilli Circus, are staying in the hotel while the show is at the Garden. Lou Burgess is the Ringmaster in the same circus. However, he isn't checked in at our hotel. The general manager of the show, Ed Greenhalgh, gave me a couple of complimentary tickets so I might take it in one of these nights.

While cleaning out the room of Al Jacobs (Al is now with the Jones, Jones, Jones, Jones and Hochberg Diaper Co. doing design work.), I ran across a letter from Warren Salter. I must confess that curiosity got the better of me so I read the letter. Glad I did because I got some more information about my classmates. It seems that Warren, Paride Ombrellaro and Lloyd Schofield have been in Washington for the past ten years trying to get one of the Senators to present their case to Congress. The case is quite involved, but the way I understand it Basil Zarahiades was supposed to have sold them controlling stock in the TVA project. They claim that they have the stock certificates to prove it, but so far no one will lend them an ear. The case was brought before the Supreme Court and thrown out on a unanimous decision. The first such decision since Justices Swann, Spencer, Proctor, Ogden, Scott, Faber, Cowen, Lavallee, Kenerleber and Anger have been sitting on the bench. I'd hate to see the boys get stuck on the deal but unless they go to Northern Rhodesia and ferret out Zarahiades, it looks like they'll be left holding the bag.

Once more, dear Diary, I must put the pen away. The Comic-Book-of-the-Month just arrived in the mail today so I guess I'll curl up in bed and better my mind. I see that this month it features Ed Smith's strip, "The Green Glob", my favorite comic. Hope I enjoy it.

January 8, 1974

Dear Diary,

Here I am again with more news to report. Today, being Sunday, I spent most of my time looking over the sights of New York. The first place I visited was the Metropolitan Museum to see the exhibit of the surrealist work of Betty Beards. I wasn't too impressed but that is probably because I don't appreciate surrealism. In my opinion, "Scrambled Eggs and Bacon" is her best work. They also had an exhibit of some water colors done by Atwood R. Heath Jr. They were water colors all right. They looked as if they had been done at the Nursery School at State.

After leaving the Museum, I dropped into Cornish's Corner Cafe for a bite to eat. Stan wasn't in so I didn't get a chance to chat with him. I did, however, have a few words with Maddy Boisvert, who runs the place with Stan. The business must be good 'cause Maddy told me that she had just purchased a new Opdyke Convertible Coupe. And that ain't hay! As in all conversations with the old gang, the topic of conversation soon got around to the Kingston Institution. Maddy informed me that they had finally signed the contract for the erection of the new Gym. The firm of King, King and Kingsford is to do the general construction work according to the specifications drawn up by America's leading architect, Art Coy. Art is the fellow who designed the new subway system between Kingston and Wakefield. I understand the whole job went in the hole. It's a welcome relief to know that at last the school is finally getting that new gym. They wouldn't have gotten it now if it hadn't been for the political pressure brought to bear by Gerry Kerins, the man who now controls the state's Irish vote. Well, Maddy was soon called away on business, so I paid my check and left.

I took a short walk through Central Park to get a breath of fresh air. I saw a character sleeping on one of the benches who looked familiar, although he did have his face covered with a newspaper. If I didn't know that Joe Pacheco was on the road for the Messier Brush Co., I'd swear it was he. I didn't hang around long enough to find out as I noticed that a crowd was gathering down the other end of the walk. Once more curiosity got the better of me and I joined the crowd. At first I couldn't recognize the speaker, who was perched atop a soap box, but the voice was very familiar. He was just ranting and raving about some sort of social ills; the whole speech sounded as if it came out of Comoll's "Liberal-Socialist-Anarchist-Nihilist" rag. It wasn't until the speech was over and the orator joined his cohorts in distributing pamphlets that I recognized him as Ed Sarno. (He doesn't look too well in a beard.) For assistants in furthering his cause (whatever it is?) Ed has Warren Geraghty, Janet Laipson and Genevieve Seidzik. I hope they don't all end up in jail. The reason I say that is because I noticed Chief of Police Oatley and his side-kick Art Waltzman in the audience taking in the whole show.

After the walk in the park I got the idea that it would be fun to go to Radio City and attend a broadcast. I was lucky enough to get a ticket for that new audience participation program, "People Have Holes in Their Heads," conducted by Ken Burkhardt and Dick Aaronson. The show is similar to that one of bygone days, "People Are Ignorant". Well it turned out to be quite a show. When Ken spotted me in the audience he insisted that I partake in the show. I wasn't so afraid when I found out that Dot Cetanio, Bob Ohnesorge, Barbara Knowe, Bernard Klemer and Beth Lingard

were to be the other contestants. I had a lot of laughs even though I was eliminated on my first question, "Who wrote the 'Autobiography of Millard Masse?'" But I didn't feel so bad after Dot Catanio joined when she was tripped up on "How many posts are on a Four Posted Bed?" Barbara Knowe was the winner after she successfully answered the question sent in by Wally Epolt, "What is the price of a nickel cigar?" The grand prize was a two weeks' trip, expenses paid, to Hawaii as the guest of Ken Jorjorian, the Pineapple King who sponsors the show. After the show Ken took the whole gang up to Jack Crandall's penthouse apartment where we had a little party. Jack called up Bob Mason, Marilyn Murray, Dick Cole and Bev Conyers. It turned out to be quite a nice affair. We chatted, as usual, about old times. I did my best to try to remember just where everyone was and what they were doing. Marilyn Murray, who is the editor of the Alumni Bulletin, gave me the lowdown on the rest of the gang that I hadn't heard or seen anything of. Al Kenerleber is in business with Lloyd Coon and Dan Greenfield making a new type of girdle which is supposed to have a fourway stretch. Elsa Isenberg is running a millinery shop on Lake Shore Drive in Chicago. She's hired the "Mad Hatter of Matunuck", Paul Dunham, to do her design work for her. The fashion experts of America last year voted her creations "the most atrocious of the past season", so she must be doing quite a business. Russ Smith and Cliff Ey have one of the best set-ups of any of the old gang. They're conducting a poll for Repulsive Pictures, Inc. to find a successor to Queenie Hedtsian, Repulsive's big star who just announced her impending retirement. The contest is called, "The Miss Kiss of 1974 Contest." All Russ and Cliff have to do is travel throughout America kissing all the entries. Naturally the best kisser wins. Marilyn also gave me the lowdown on Sybil Abrams. She has just been appointed head of the History Dept. in Miss Denicourt's School for Girls. I understand that Pat Curry is teaching zoology in the same institution. It must be quite a school with such an illustrious faculty. After Marilyn left, Bev Conyers got on my ear and also made with a little gossip. Bev heard from a very reliable source that Evelyn Besmertuk is in line for a decoration from the government as a result of her discovery that the Halogen Family is not a family at all but merely five elements dwelling together under some sort of a common law agreement. Laurie Bartlett, according to Bev, is supposed to have perfected a new bridge system, superior to the out-moded Culbertson System. I don't quite understand it, but it goes something like this. When your party opens with a demand bid, you come back in your shortest and weakest suit. If he raises that bid then you jump his bid in the same suit. Laurie claims it causes no end of confusion amongst your opponents. Well maybe it does; if Laurie says so, it must be true. Her last partner, Lucille Votta, was last seen walking away from the Bridge table muttering incoherently and tearing her hair out. The last person that Bev gave me the lowdown on was Erminia Costantino. She just inherited a small fortune of ten million from an unknown cousin. She has already contributed a million to the Student Union Building Fund. It should be built any day now.

I got the shock of my life when I heard that Bob DeYoung had been apprehended by the Soviet Government. Not only did Bob manage to get into Russia and set up a business, but he also cornered the Vodka market, shipped the supply out of Russia and tried to convert the proletariat to beer drinkers. Commissar Schwartz publicly denounced this capitalistic move and immediately had Bob tossed in the clink. Alex Rzepelia and Ray Barry have brought the case up before the UN General Assembly but that's as far as it has gotten. Poor Bob will have to sweat it out I guess, living on bagles and water, until Frank DeLuise, our new Secretary of State, gets on the ball.

Clarisse Aubin, who now owns her own advertising firm, has recently hired Lolly-Pop Carroll and Lovable Roberts, America's foremost "Cover Girls" to pose for "Cheese-

cake" shots. Lolly-Pop—her name used to be Norma— has the reputation of having the face that launched the Jamestown Ferry. Lois Aronson, who produces "Lady Aronson's Face Cream", recently stated that it was due to the endorsements of her product by the Misses Carroll and Roberts that caused her sales records to go over the ten-million mark.

Well, Diary, another day has come to a close. I can just imagine what Monday morning will be like. Honest, I don't know which is the worse, going to work or trying to make an "Eight O'Clock". Tomorrow won't be any snap either as I understand that Bill Curran, the Milwaukee Beer Baron, hired a suite for the week-end to toss a party for his old buddies at "Frank's". Why didn't I get a job in a quiet place like the Kingston Inn?









The class of 1948 held its Junior Prom at the Sheraton-Biltmore Hotel in Providence on Friday evening, May the second. This marked the first prom at the Biltmore since 1942. Over two hundred couples enjoyed the fine music of Johnny Messner and his orchestra from New York.

Ann Wilcox, of South Orange, New Jersey, was selected as prom queen by the applause of those present. Warren Salter was chairman of the dance, and he was assisted by Chandler Henley, Barbara Knowe, Jerome Freiberg, Alice Wallander, Joseph Rock, Lois Kyle, Elsa Isenberg, and Mary Ferrara.

In the receiving line were Doctor and Mrs. Carl R. Woodward, Doctor and Mrs. Harold W. Browning, Doctor and Mrs. Lee C. Wilson, Doctor and Mrs. John O. Stitely, Professor and Mrs. Robert A. DeWolf, Mr. and Mrs. Clark Murdough, and the junior class officers.

## THE AGGIE BAWL



The 'Aggie Bawl', traditional dance given by the school of Agriculture, was once more one of the most successful dances of the social season. Amidst many rustic scenes, the couples danced to the music of Ernie George and his orchestra.

The autumnal touch was given to Lippitt Hall by the successful decorations of Stewart Hart and his committee. The presence of chickens, calves, cornstalks and oak leaves accentuated the barnyard motif that has always been traditional with this dance.

After intermission, the major feature of the dance, the crowning of the Harvest Queen, took place. Nancy Waite, this year's Queen, was crowned by Dean Campbell while the other candidates served as her court.

Thus, another successful 'Aggie Bawl' went on the records and for it Fred Lopes and his committee deserve the highest of praise.





The contest for Queen of the Soph Hop was a close race with Priscilla "Wissy" Armstrong coming out on top by a slight margin over Ann Randall and "Mickey" Lyne.

Jim Francis, the Social Chairman of the class, deserves much praise for the time and effort he expended in making this one of the most successful dances of the year.

This year's Soph Hop revived an old tradition of engaging big name bands for major dances. "Skitch" Henderson and his aggregation played the sweetest music that has been heard in this locality for many years. The Sophs and their guests were high in their praise not only for the band but also for "Skitch's" fine piano interpretations.

Lippitt Hall was ably decorated by Ed Nance and his decorating committee. Scenes from "Down the Line" and "Around the Campus" supplied the central theme for the decorations.



## THE SLIDE RULE STRUT

The engineers, 200 strong and believing that relaxation is essential for academic achievement, turned out with their dates for this year's Slide Rule Strut held the week-end before "midyear finals".

These hardy souls slipped, skidded and skated through the season's worst sleet storm to enjoy the tunes of Ernie George's Band, to view the exhibits staged by the five societies in the Engineering Council, and to elect Joy Barrows as the Queen of the Engineers.



Joy in her first regal act awarded a trophy to the Civil Engineers for their scale model of the campus and proposed Student Union.

The Engineering Council, sponsors of this, the sixth annual Strut, later announced that there were no casualties resulting from the crash landing of two jet propelled models. Undaunted by the mishap, which occurred in the middle of the dance floor, the Aeros have returned to their drafting boards to perfect their models.

## MIL BALL

Among the honored guests present besides the chaperones for the ball was Colonel Robert Stack, head of the military department at the University of Connecticut. Colonel Stack was a brigadier general and assistant divisional commander of the 36th Infantry Division during the last war.

Music was furnished by George Johnson and his 15-piece band, and the hall was decorated with various kinds of flags and collegiate banners, in addition to numerous pieces of military equipment.



At the highly successful annual Military Ball held at Lippitt Hall Saturday night, February 21, Sally Keleher of Slatersville was elected to the title of "Co-Ed Colonel" of the Rhode Island State College R O T C Unit. Miss Keleher is a member of Delta Zeta sorority, and replaces Frances Welch as the co-ed overseer of the battalion.

Colonel Bartholomew R. DeGraff, head of the college military department, presented the new "Co-Ed Colonel" with her "commission", while Arthur Kemp, Battalion Commander of the local unit, bestowed on her a silver loving cup and a crown of roses.



## HOMECOMING DAY

Alumni members from the classes of 1894 to 1947 arrived on campus October the fourth to take part in one of the most successful Homecoming days in the history of the college. Although the main feature of the day was the annual grid clash between the New Hampshire "Wildcats" and the Rhody "Rams", the fraternities, sororities and other housing units extended themselves in making the day an overwhelming success.



Theta Chi Fraternity, for the second consecutive year, won the Alumni Association Trophy for the best exterior display. Lambda Chi's "special edition" of the Evening Bulletin and Delta Zeta's recipe for beating up the Wildcat, received honorable mention.

Tea dances, buffet suppers, and open house at the various dorms, frats, and sororities provided an opportunity for alums, friends of State and students to hash over the game, the "good old days" and in general, to relax a bit at the Alma Mater.

## EDITOR'S ACKNOWLEDGMENTS

Mr. Paul Goss, Jr., Mr. Wilfred Grist, and Mr. L. DeCrosta of Loring's for their many efforts in the photographic department of this book.

Mr. A. R. Tomlinson and Mr. Walter Vickery of Bickford Engraving Company for their considerable help on many technical problems.

Mr. Henry F. Baacke, Mr. Thomas F. Curran and staff of C. A. Hack Company for their advice and interest in the publication of this year's GRIST.

Dr. Harold W. Browning, GRIST adviser, and Dr. Lee C. Wilson, class adviser, whose help and encouragement have enabled the staff to complete the difficult task at hand.

Professor Herbert M. Hofford, director of public relations, and Mr. Thomas Doherty, sports publicity director, for the use of their files of pictures of social and athletic events.

Mr. Frank Lanning of the Providence Journal-Bulletin for the use of his fine sports cartoons.

•

---

---

THE SPORTSMAN'S SHOP  
"Everything for the Sportsman"

315 MAIN STREET  
EAST GREENWICH, R. I.

G. L. Belsey ('42) Prop.  
Tel. Greenwich 248

TOWN JEWELERS

Watch and Clock Repairing

202 Main Street  
Wakefield, R. I.

Tel.  
Narra. 1306

---

Four Famous Rooms  
Styled For Your Enjoyment

THE GARDEN ROOM

THE TOWN ROOM

THE BACCHANTE ROOM

THE FALSTAFF ROOM

## The Sheraton - Biltmore

---

---

ALPHA XI DELTA

Congratulates

THE CLASS OF 1948

SIGMA KAPPA

Extends Congratulations to

THE CLASS OF 1948

---

---

---

Congratulations  
to the  
CLASS OF 1948  
from  
PHI SIGMA KAPPA

---

AUTOCRAT COFFEE  
"New England Roasted  
For New England Taste"  
BROWNELL & FIELD COMPANY  
Providence, Rhode Island

---

KENYON'S  
Specialists in  
Cleaning and Dyeing  
Certified Fur Storage  
Rug and Carpet Cleaning  
146 Main Street Wakefield, R. I.  
Narra. 195

---

Compliments of  
THE WAKEFIELD DINER  
"Sign of Good Food"

Compliments  
of  
THE NARRAGANSETT TIMES  
"Your Local Newspaper"

---

L. W. PALMER & CO.  
Arrow Shirts Ties Underwear  
Handkerchiefs  
Interwoven Hosiery Sundial Shoes  
Pleetway Pajamas  
Rubber Footwear

---

Congratulations  
to the  
GRADUATING CLASS  
from  
TAU KAPPA EPSILON

---

THE  
NARRAGANSETT  
ELECTRIC CO.

---

---

---

**ALPHA TAU GAMMA**

Congratulates

William Berndt, Jr.  
Richard Cole  
John Collins  
James McDonald  
Wilfred Messier, Jr.  
William Mulcahey  
Robert Ohnesage  
Matthew Reid  
Thomas Scott  
C. John Satti  
Frank Sarra  
Walter Karpowich  
Basil Zahariades

---

**DELTA ZETA**

Congratulates

**THE MEMBERS OF  
THE CLASS OF 1948**

Congratulations

from

**PHI MU DELTA**

to

**THE CLASS OF 1948**

---

**ETA of THETA CHI**  
Offers Congratulations to

Wilfred H. Anger  
Joseph W. Rock  
Gerard R. Kerins  
Edward P. Smith  
Clayton A. Kemp  
Isaac C. Wilbur  
John F. McDonough  
Kenneth R. Burkhardt  
Arthur H. Galipeau  
David S. Goulding

---

---





Compliments of

**The Class**  
**of**  
**1949**



---

---

BETA PHI  
Congratulates  
THE CLASS OF 1948

Compliments of  
SIGMA DELTA TAU

Sybil Abrams  
Marsha Belove  
Sylvia Bloom  
Claire Gornstein  
Hope Hochberg  
Elsa Isenberg  
Gloria Stein  
Rosamund Wyzansky

---

Congratulations  
to  
THE CLASS OF 1948  
from  
SIGMA ALPHA EPSILON

---

DELTA ALPHA PSI  
Congratulates  
THE CLASS OF 1948

---

---



Compliments of

**The Class  
of  
1950**



---

"Get to know Gladding's  
It's a Friendly Store"

**GLADDING'S**

---

"New Freedom Gas Kitchens"

You Will Find Them To Be  
The Finest Kitchens Of All Time

Plan to Use Gas Service for  
**COOKING, REFRIGERATION  
WATER HEATING**

**PROVIDENCE GAS COMPANY**  
100 Weybosset Street Prov., R. I.  
Dexter 4000

---

**FRANK'S CAFE**  
197 Kingston Road  
Peacedale, R. I.

Choice Foods - Wines - Liquors  
Well Served

Frank Aaccia, Prop.  
Tel. Narra. 220

---

**KENYON AVENUE FLORAL CO.**

Flowers for all Occasions

Narra. 98

---

**Cherry and Webb's**

The Fashion Store  
of Providence

---

**KENYON COMPANY INC.**  
Established 1856  
**WAKEFIELD, RHODE ISLAND**

South County's Leading Depart-  
ment Store

---

**SHELDON'S**

A Complete Line of  
Home Furnishings

160 Main Street Wakefield, R. I.

---

**Shoes Are High  
SHOE REPAIR'S THE BUY**

Shoes cost much more now. Today  
old shoes can be repaired like new  
by your shoe repairer. Yes, in  
dollar for dollar value, shoe repair's  
the best "BUY" you can make. See us!

**SMITH BROS. SHOE REBUILDERS**  
123 Main St. Wakefield, R. I.

See "Doc" Evans Campus Repres.  
Campus Gate Grocery Store

---



Compliments of

**The Class**  
**of**  
**1951**



---

---

**RHO of ALPHA EPSILON PI**

Congratulates

Herbert H. Bander  
Oscar S. Braudy  
Burton L. Charren  
Saul S. Feinstein  
Jerome H. Freiberg  
Alfred J. Jacobs  
Arthur B. Klein  
Bernard H. Klemmer  
Howard P. LaPidus  
Leonard I. Lazarus  
Milton L. Rakusin  
Abner J. Schwartz  
Irving A. Silverman  
Robert H. Tiemann  
Leonard A. Waldman  
Philip S. Zalkind

---

**WAKEFIELD  
TRUST  
COMPANY**

Wakefield, Rhode Island

Compliments

of

**BETA PSI ALPHA**

---

Compliments of

**PROVIDENCE  
PAPER  
COMPANY**

Retail Store  
91 Weybosset Street

Showrooms  
160 Dorrance Street

---

---

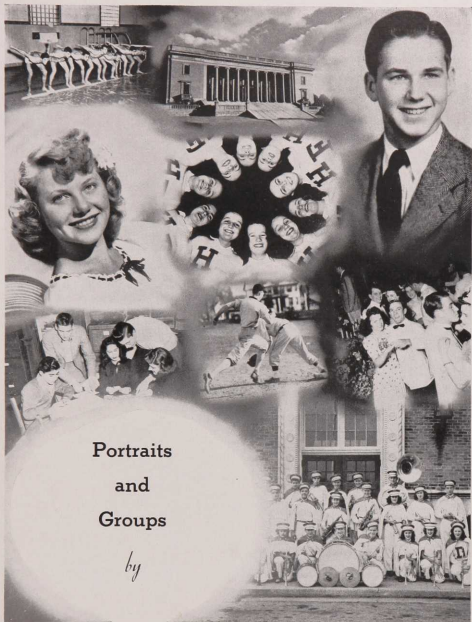

Portraits  
and  
Groups

*by*

**LORING  STUDIOS**  
*Fine Portraits*

**123 Mathewson St.  
Providence, R. I.**

---

---

Tel. - Narragansett 1501

**SOUTH COUNTY HARDWARE CO.**

"Rhode Island's Model Hardware  
Store"

125 Main Street Wakefield, R. I.

---

**DEFANTI PHARMACY**

John DeFanti, Jr. Ph.G.

Schaefer Pens  
and Pencils

Phone Narra. 88

189 Main Street Wakefield, R. I.

---

Compliments  
of

**RHODE ISLAND STATE  
COLLEGE BOOKSTORE**

**TAU EPSILON PHI**

Congratulates

**Robert Aronson**

**Lawrence Bertman**

**Stanley Faber**

**Eugene Lipsey**

**Richard Walder**

**Arthur Waltzman**

---

Compliments of

**WAKEFIELD**

**BRANCH**

**COMPANY**

Wakefield, Rhode Island

---

---



---

---

*Boston Store*

PROVIDENCE, R. I.

---

Where You Meet Everyone

THE  
"LOWER CAF"

Cabinets      Sodas      Ice Cream  
                  Sundaes  
                  Snacks

Where Everyone Met You

---

Your College Dining Unit  
THE COLLEGE COMMONS

Wishes the Graduates of  
1948  
BEST WISHES

*Shepard*

Where You Always Shop With Confidence

---

Once Again. . .

Congratulations and Best Wishes

*The Outlet Company*

---

Congratulations  
to  
THE CLASS OF 1948  
from  
ALPHA DELTA PI











